Second Edition

Newport Daily News.

Second Edition

ESTABLISHED 1846. NEWPORT, R. I., FRIDAY, NOVEMBER 17, 1911.—TEN PAGES. PRICE TWO CENTS.

Turkey-Time Talks With Titus.

Now's the time to begin to sit up and take notice of the Thanksgiving feast so near at hand. First and foremost of course comes the Dining Room with its many details on which depend the success of the family gathering.

Ten to one the first thing that pops into your head is the real need of a new dinner set. For you we've an opportunity that comes just once in a lifetime.

Genuine Haviland China Dinner Sets.

Doesn't that sound swell? Flyers in this particular line are as scarce as hen's teeth; but 2 crates of them fell into our hands last week by a lucky chance, beautiful beyond compare and fresh from France. These we shall offer you for your Thanksgiving fresh in full 100 piece sets from **$25.00**

Roast your Turkey in a Crawford
and
Get Your Coal Free.

A. C. TITUS CO., 225-229 Thames St.

WHEN WE SAY
That for the next few days
WE WILL SELL YOU
Newly arrived
KASHMIR RUGS, 8 ft 3 in x 10 ft 6 in
for **$7.75 !**
KASHMIR RUGS, 9 ft x 12 ft
For **$8.75 !**
AXMINSTER RUGS 9 ft x 12 ft
For **$18.50 !**
We know that you will recognize
A GOLDEN OPPORTUNITY.

457 1-lb. boxes of the famous Turkish Delight only **15c** box
DON'T MISTAKE THE PLACE !
Tel. 65. **JOHN H. KAZANJIAN & CO.** Bellevue Ave. Cor. Bath Road.

NEWPORT
TAXICAB
COMPANY.
150—TELEPHONES—151

H. J. HASS
FLORIST,
196 THAMES STREET.
Phone 214.

HAYMAN & NASON,
PAINTERS and DECORATORS.
Dealers in Painters' Supplies.
15-17 FRANKLIN STREET.

WE ARE SO SURE
of our
RED ASH COAL
at $7.75 Cash
That we guarantee to remove it if it isn't satisfactory.

NEWPORT COAL COMPANY.
Opposite Post Office.
Phone 222 If busy call 223.

ESTABLISHED 1882. TELEPHONE 79.
WE HAVE A LARGE STOCK OF
Wilton, Axminster, Domestic, Oriental and Other Rugs,
But are daily expecting our New Fall Purchases and will offer our present beautiful line at a substantial discount for the next few days. This is your chance to secure a bargain.
PICTURE FRAMING.
The latest novelties in all wood indestructible mouldings.
THE KAZANJIAN COMPANY,
KAZANJIAN BUILDING. A. H. SOZYAN, MANAGER.

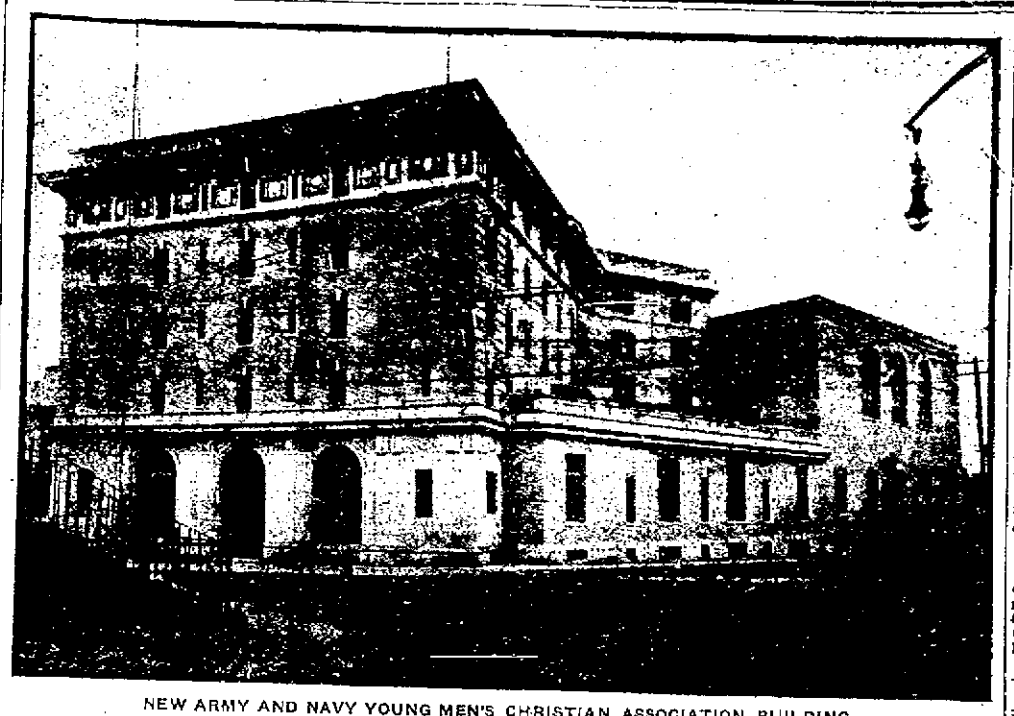

NEW ARMY AND NAVY YOUNG MEN'S CHRISTIAN ASSOCIATION BUILDING.

FOR THE SOLDIERS AND THE SAILORS.

Formal Dedication and Transfer of the Army and Navy Building.

Large and Brilliant Gathering to Witness the Ceremonies and Hear the Address.

The fine structure, completely equipped, which is to be the home and resting place for the enlisted men of the army and navy, and which it is hoped will be the means of solving the questions which always arise in garrison towns, was this morning officially dedicated and transferred from the builders, through the donor, to the organization which is to manage it for the men. The Army and Navy Young Men's Christian Association building in Newport thus materializing after nine years of planning. It is the first structure ever built for the double purpose of the use of the two services. A branch carrying on the double duty is operated in San Francisco, but in a rented building; the other service branches are run either for the army or the navy, according to the needs of the localities, so that Newport's branch is distinctive.

Prior to the ceremony Mr. Livingood, Mrs. Emery's representative, sought out ex-Sergeant Smith, who originally suggested such a plant, and said that he was pleased to meet him. Except for Mr. Smith's expression of his thoughts publicly at that time, perhaps the opportunity to do such good would not yet have been seen. Mr. Smith was one of those honored with a platform seat, which he modestly filled.

The results of the efforts of The News in securing a delay in the departure of the first squadron of the fleet were conspicuous, as there was added to the gathering a large number of brilliantly attired officers, as was announced Thursday would be the case. The delay in sailing also made it possible for about 200 men from the ships to be present and represent the thousands on board who may later hear from their shipmates what a fine place the building is and how appropriately it was dedicated.

All night long the Association workers were engaged in clearing and arranging the two lower floors. In the basement there are still quantities of constructive material, waiting for the return of the workmen next week, but so far as the public could see the building is now in apple-pie order. The last exterior detail, the massive lanterns at the main entrance, were placed in position this morning, not having arrived until Thursday night.

Not only in the gymnasium was bunting used for decorating, but around the hallways pennants and signal flags were strung to embellish the otherwise bare walls, for up to date not a picture has been hung. Throughout the building were palms and potted plants collected from various greenhouses and arranged by Messrs. John W. Gibson and John B. Urquhart, gardener for Representative Beekman.

As early as 10 o'clock guests began to arrive and the first comers made an inspection of the premises. Half an hour before the scheduled hour the people began to file into the auditorium and the seats filled rapidly. The details from the ships had already arrived and were waiting outside for their invitation to enter, which came in due time. They made their headquarters on the lower floor and on the running track, which thus served as a gallery.

The Coast Artillery orchestra was located in the reception hall on the first floor and the Training Station orchestra in the auditorium, together with the Orpheus Male Singing Society. The two orchestras rendered concerts during the assembly hour. A large number of enlisted men from both the army and navy, served as ushers and guides, all seemingly proud of their duty.

At 11 o'clock the platform guests who had not already gone up formed in line, filed up stairs and took their places, completely filling the stage. Here were the army and navy officers, Mrs. Emery, Mrs. Luce, president of the Woman's Auxiliary; Mayor Boyle and many other notables.

The gathering on the platform included Rear Admiral Raymond P. Rodgers, Lieutenant John P. Jackson, Captain John P. Bayton, Lieutenant Commander R. Z. Johnston, Commander George W. Williams, Lieutenant Commander Thomas C. Hart, H. A. Titus, William Sloane, Rev. Joseph Cooper, Rev. R. C. Morse, C. J. Livingood, J. S. Tichenor, Brigadier General Weaver, Rev. N. J. Sproul, L. E. Jallade, Rev. S. C. Hughes, Dr. C. F. Barker, Mrs. T. J. Emery, Mrs. C. A. Seigfried, Miss C. O. Jones, Mrs. Joseph Howland, Admiral Luce, General Ennis, Captain Dwyer, Captain Grant, Major Tracey, W. L. Tisdale, Rear Admiral B. A. Fiske, Lieutenant Russell, ex-Sergeant Daniel Smith, Rear Admiral Chadwick, Admiral Osterhaus and Lieutenant Berry.

Every seat on the stage and on the floor of the gymnasium was occupied, and many were standing in the rear of the room and on the running track above, when Mr. Harry A. Titus, chairman of the Newport committee in charge of the Association, called the meeting to order. Mr. Titus said he appreciated the fact that there had been accorded to him the privilege and pleasure of extending the first words of welcome at this time. He spoke briefly of the early struggles in behalf of the enlisted men of the army and navy in Newport, especially of the work of the Woman's Auxiliary, which has labored amid discouraging circumstances, but has continued in the good work to see the fulfilment of its hopes in this new building. He expressed, in behalf of the committee, its gratitude to the generous donor of the building and all who have assisted in making it so complete in its equipment. In conclusion he spoke of the great assistance which the Newport committee had received from the International Committee and closed by introducing Mr. William Sloane, chairman of the army and navy department of the International committee, as the presiding officer.

Rev. Joseph Cooper, pastor of the First Methodist Episcopal Church, gave the invocation; the hymn, "Coronation," was sung by the gathering, led by the Orpheus Male Singing Society of Newport, Mr. H. S. Hendy director, to an accompaniment by the Naval Training Station band. The Scripture reading was read by Rev. R. C. Morse, general secretary of the International Committee, and Rev. Stanley C. Hughes, rector of Trinity Church, offered a brief dedicatory prayer.

Mr. Sloane read messages from Senator George Peabody Wetmore, Secretary of War Henry L. Stimson, Secretary of the Navy George von L. Meyer and President Taft. Senator Wetmore's was sent from Culebra, Cuba, where he was stopping on his way home from Panama, and was as follows:

"Culebra, Nov. 14 "William Sloane care of Andrews, Secretary. "Congratulate Mrs. Emery for me on completion and dedication of her most generous gift and express my great disappointment not to be present. Sincerely hope Newport building will fulfill her every anticipation.

"Wetmore."

The following is the letter of regret from Secretary of War Stimson:

"War Department, Washington, Oct. 27, 1911.

"William Sloane, Esq., 884 Broadway, New York City.

"My Dear Sir: It is a matter of sincere regret with me that I cannot be personally present at the dedication of

[Continued on Fifth Page.]

ADMINISTRATION MAY BE BRIEF.

Yuan's Ministry Mixture of Manchus and Chinese.

Constitutional Cabinet a Stepping Stone to Something More Permanent.

PEKIN, Nov. 17, 7:48 p. m.—China's first experiment with a constitutional cabinet dominated by Chinese does not promise much, except as a stepping stone to something more permanent. The local newspapers express the opinion that the administration of Premier Yuan Shi Kai will be brief.

Some of those selected ministers have already declined to serve. It is believed that few of the members were even consulted before their names were announced in the imperial edict yesterday. The membership is a strange mixture of Manchus and Chinese, supporters of the throne and out and out reformers. The ostensible purpose was to reconcile all factions, but the suspicion exists in some quarters that Yuan deliberately constituted a government, a continuation of which he knew to be impossible.

AID ASKED OF REBELS.

Towns in Southern Fo Kien Abandoned by Imperial Officials.

AMOY, Nov. 17.—Interior towns in the southern half of this province, Fo Kien, having been abandoned the imperial officials, are appealing to the revolutionists to send magistrates to preserve order. From Scoke near Chang-Chow, comes word that the anti-foreign whites are becoming active at Scoke. According to native estimates more than 1,000 casualties had occurred up to last evening in the three days' fighting at Chang Chow.

The rival factions in the revolutionary party in Amoy are trying to adjust their differences.

PARADES IN TIEN TSIN.

British, French and Russian Troops Make Separate Demonstrations.

LONDON, Nov. 17.—A news despatch from Tien Tsin, China, says that British, French and Russian troops made separate demonstrations there today by parading in the streets.

FOR OPPOSING SETTLEMENT.

Crown Prince Frederick William to Undergo a Month's Detention.

LONDON, Nov. 17.—A special despatch from Berlin says that Crown Prince Frederick William has been ordered to undergo a month's detention for his recent public display of opposition to the government's settlement of the Franco-German controversy over Morocco. There is no direct confirmation of this report thus far.

STEAMERS REPORTED.

CAPE RACE, Newfoundland, Nov. 17.—California, from Glasgow and Moville for New York, 1,030 miles east of Sandy Hook at 6 a. m., will dock aout 8:30 a. m. Monday.

CAPE RACE, Newfoundland, Nov. 17.—Rochameau, from Havre for New York, 1,180 miles east of Sandy Hook at 6:50 a. m., will dock about 8:30 a. m. Monday.

SABLE ISLAND, Nova Scotia, Nov. 17.—La Provence, from Havre for New York, 770 miles east of Sandy Hook at 8:35 p. m. November 16, will dock about 1 p. m. Saturday.

NANTUCKET, Mass., Nov. 17.—Celtic, from Liverpool and Queenstown for New York, 233 miles east of Sandy Hook at 4 a. m., will dock about 8:30 a. m. Saturday.

TWO MISSIONARIES KILLED IN CHINA.

Canada Maru Brings News of Murder in Sze Chuen.

Steamer Also Reports Bloody Incidents of the Revolution.

VICTORIA, B. C., Nov. 17.—The Canada Maru brought news today of the murder of two foreign missionaries in Sze Chuen. Cheng Ta, correspondent of the Shanghai Press, said: "Two foreign missionaries have been murdered, one of the American Methodist mission, the other of the Canadian Methodist mission. I do not know their names. Both were stabbed."

The Canada Maru was at Shanghai October 21 and 22, when thousands of refugees were flocking to that port from Hankow. The steamer brought the story of many eye-witnesses of bloody incidents.

L. Suzora of Yokohama, who went

[Continued on Ninth Page.]

I'm willing to show you the many superior advantages of a New York Life Policy any time you say—morning, noon or night.
A. B. COMMERFORD,
New York Life Man,
Over 233 Thames St.
Phone 9929.

BARGAINS
—FOR—
FRIDAY AND SATURDAY.

Legs Mutton	12 1-2c
Loins Pork	12c
Chickens	22c
Apples, per pk.	30c

THE
Edward A. Brown Co.,
274 Thames St.

CHOICE ASSORTMENT
—OF—
Remnants.
George E. Vernon & Co.,
91 John Street, Newport, R. I.

Pork to Roast
12 1-2c lb
Fresh Shoulder Hams, 12½c lb
Mutton Chops, 2 lbs for 25c
Small Bacon, by strip or half strip, 18c
Medium size roasting Chickens, 20c a lb
Sausage Meat, 18c
3 lbs for 50c
Spinach, 25c a pk.
Baldwin Apples, $2.75 Per Bbll.
MARLBOROUGH MARKET
Tel. 76-77.

Would you like an appointment every day till you have received the proper dental attention?
Your work can be finished in a comparatively short time.
I respectfully solicit your patronage.
DR. FLYNN,
Hours, 9 A. M. to 8 P. M. 186 Thames Street. DENTIST Open Sundays Circuit Building.

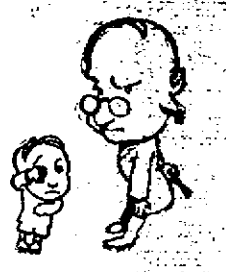

There's no use disputing the fact that Coggeshall's meats are prime and tender. Years of catering to fastidious people have found our meats standing the test of taste and our prices meeting the increasing demand of economy.
F. B. Coggeshall, 2 Washington Sq.

The Bee Hive.

OUR ANNUAL SHOWING OF THANKSGIVING
TABLE LINENS
OPENS TOMORROW, SATURDAY,

With the largest assortment of fine grade linens ever offered the buying public of Newport or vicinity. Here are to be found the latest creations of the designer's art from Scotland, Ireland and Austria; beautiful pattern cloths, table napkins, hemstitched sets, bureau scarfs and tray cloths of every description, all marked for this sale at prices truly remarkable. A glance at our window display will convince you of the assortment you will find here, and we feel convinced a visit from you to our linen section tomorrow will be appreciated by us and will certainly be of interest to you.

MERCERIZED DAMASK.
64-in. full Bleached Mercerized Damask, in six beautiful designs, regular 69c. value.
Sale price 49c yard
70-in. All Pure Linen Damask, fine satin finish, in a large range of elegant designs, worth $1.69 a yard.
Special at $1.25 yard
70-in. Fine Grade Damask, guaranteed all pure linen, four beautiful patterns for your selection, worth $1.15 a yd.
Special at 75c yard

TABLE SETS.
Our range of Table Sets, including both plain and hemstitched, cannot be surpassed. See our assortment before purchasing elsewhere.
Prices per set $3.75, $4.25, $4.50, $5, $6, $7.50, $8, $9, $10 a set

TABLE NAPKINS.
Our range of Napkins is unusually large this season, and we shall offer many unusual values in both hemstitched, fringe and plain, at unusually low prices. Ranging from
98c up to $6 dozen

TOWELS.
We are offering many good values in Hemstitched, Scalloped and Fringe Towels, both in huck and damask patterns, ranging from
25c to $1.25 each
Our range of Fancy Squares, Centre pieces, Doilies, Tray Cloths, and Bureau Scarfs, is very complete. The prices are right and the quality of the best.

The Hess-Layng Co.

ROUGH PLAY AND MANY FOULS.

Second Basket Ball Game in City League Won by Galahad Team Over the Y. M. C. A.

Thursday evening the second game of basket ball in the City League, between the Galahad and Young Men's Christian Association teams, was won by the former by the score of 18-8. It was witnessed by a small crowd, who had come to secure a line on the new players. The play from start to finish was of the roughest sort and the referees had their hands full in calling all the fouls they saw. The Association team scored only one field basket during the entire game, by Edwards in the second period.

The Association had three new men in th eline-up—Johnson, Nolan and Koschny, who will improve after they settle down to working with the rest of the team. The Galahads presented four new men, who are all fight and played a fast floor game. Curtis, who is usually at centre for the Galahads, was missing and his place was taken by Gibson.

Perhaps the smallness of the hall had something to do with so many fouls being called, as half the time the ball was being wrestled for by the opposing players in the centre. The iron girders which span the room also seemed to bother the Association team, as many shots went for nothing by striking them.

There was almost no team work, as every man was generally playing for himself, and this helped make things very rough. In the defense the backs of both sides were strong, and when the ball was passed to the opposing forwards the backs were generally there to block them and prevent scoring.

Jemail started the first half with a fine basket from the centre of the floor, which was followed by one by Lawrence, who lost his man time enough to score. After this the ball was on the floor most of the time, with the players after it. In this half three fouls were made by Brack, Johnson and Koschny, and the Galahads ran the score up to 10 before the whistle blew. Both teams were off in foul shooting, as a number of foul shots were missed.

The second period opened with Nolan in the place of Koschny, who had dropped out. In this half there was even less scoring than in the first, the Galahads coming out on the long end again by the score of 18-8. The blocking of all the players was hard and a player needed to do some hustling to make an open shot. Edwards in this half scored the only field basket for the Association, which also made three foul tries count.

For the Galahads Gibson and Jemail played strong games and for the Association Sullivan and Edwards did well. About 42 fouls were called during the entire game, the Galahads counting four and the Association making six points on them. This is a record for fouls in one game. The line-up:

Galahad		Y. M. C. A.
Oxx, Reynolds, l. f.	r. b.,	Edwards
Lawrence, Heime, r. f.	l. b.,	Sullivan
Gibson, c.	c.,	Johnson
Jemail, l. b.	l. f.,	Koschny, Nolan
Wernquest, r. b.	r. f.,	Brack

Score—18-8. Baskets—Jemail 2, Oxx 2, Heime, Lawrence, Reynolds, Edwards. Goals from fouls—Gibson, Oxx, Wrenquest 2, Edwards, Johnson, Brack, Koschny, Nolan 2. Referees—Sullivan and Dunn. Scorer and Timer—Johnson. Time—Two 20-minute halves.

Dunn made his first appearance as a referee in the game.

The next game will be between the Father Mathews and Algonkins.

Two games have now been played in the league and both have been very rough, with little good basket ball. It is about time for the teams to consider that it is better to play straight basket ball and less rough work. The game will progress much better and will also please the spectators.

CLOYNE'S UNBROKEN RECORD.

Closes its Football Season Unbeaten, by Defeating the St. George's Second Team, 16 to 0.

The Cloyne School football team closed its season Thursday afternoon, defeating the second team of St. George's School, 16 to 0, and completing an unbroken record of victories, having scored 88 points to their opponents' 0. Cloyne played without masters, and the St. George's team was also made up exclusive of members of the first eleven and masters. Throughout Cloyne put up a strong game, forcing the play at all times, but scored only in the third period, when touchdowns were made by Wells and Fitzhenry. The best work was done by Talcott, Fitzhenry and Van Dam for Cloyne and by Murel, a young Japanese, for St. George's. The line-up and summary are as follows:

Cloyne	St. George's Second
Crawford, r. e.	l. e., Ward
J. Talcott, r. t.	l. t., Wilbur
Dickson, r. g.	l. g., H. Reynolds
Rhinelander, c.	c., King
Chambers, l. g.	r. g., Robertson
Cobbs, l. t.	r. t., Dall
Wells, l. e.	r. e., Miller
H. Talcott, q. b.	q. b., F. Reynolds
Van Dam, r. h. b.	l. h. b., Kurd
Bradford, l. h. b.	r. h. b., Murel
Fitzhenry, f. b.	f. b., Jones

Score—Cloyne 16, St. George's second 0. Touchdowns—Wells, Fitzhenry 2. Goal from touchdown—H. Talcott. Referee—Doctor of the Training Station. Umpire—Butterworth of Cloyne. Time—Four 10-minute periods.

ENGAGEMENT ANNONUNCED.

Younger Daughter of Rear Admiral Southerland to Marry Mr. Louis Bacon of Boston.

Rear Admiral William H. H. Southerland, U. S. N., and Mrs. Southerland Thursday announced the engagement of their younger daughter, Miss Mary Southerland, to Mr. Louis Bacon of Boston. The wedding will take place in Washington early in January.

Miss Southerland is one of the leaders of the younger set in Washington and an intimate friend of Miss Helen Taft. She was one of the attendants last year for Countess Louise Alexandra von Bernstorff, daughter of the German ambassador and Countess von Bernstorff, at her marriage to Count Pourtales, then an attache of the German embassy.

Mr. Bacon is a son of Mrs. Francis B. Bacon of Boston and a member of the Eastern Yacht Club of that city. His yacht is the Vanessa. He is a stock broker.

Miss Southerland recently returned from visits to Mr. and Mrs. Francis B. Crowninshield at their summer home in Marblehead, Mass., and their country place near Wilmington, Del.

TOO MUCH WIND FOR HIGH SCORES.

The Providence Revolver Club put up fair scores in the weekly rifle match this week. There was a little too much wind for good shooting, except for Easton, who was in good form. Almy shot two good strings and the others were a little below their average. The bull-eye's match was close between Spooner and Biesel, both making nine centres, Biesel winning. The scores:

Easton	229	237	28	494
Almy	237	237	10	484
Spooner	237	229	22	481
Biesel	229	223	22	457
Coggeshall	229	229	16	457
Brooks	235	240	10	465

PILES CURED IN 6 TO 14 DAYS.
Your druggist will refund money if PAZO OINTMENT fails to cure any case of Itching, Blind, Bleeding or Protruding Piles in 6 to 14 days. 50c.

MORGAN BROTHERS
Contractors and Builders,
All kinds of Mason Work, Brick-Laying, Plastering, etc., at short notice and lowest prices.
6 DEAN AVE.
Telephone 1469.

John Gillies,
SLATE, TILE AND GRAVEL ROOFER.
The slate that has been tested by time. Estimates furnished on old or new roofs. All work guaranteed.
Office and Yard, 352 Spring Street,
Opposite Howard street.
(Formerly 13 Webster Street.)
Telephone connections.

Special Notice of
ALEXANDER NICOL,
General Contractor.
Having made arrangements to take the agency of the Penn Metal Ceiling Co. for Newport district, I am ready to give exceptionally low figure on this branch of work. All carpenter work promptly attended to.
Residence and Shop 25 Newport Avenue.

BANISH PLUMBING WORRIES.
The next time any part of your plumbing refuses to work, springs a leak or needs repairing or replacing, take the shortest cut to satisfaction and PEACE OF MIND by phoning or consulting
T. B. CONNOLLY,
Contracting Engineer,
Plumbing, Heating and Ventilating.
A large supply of Pipe Fittings and Valves of every kind always on hand.
339 THAMES STREET.
Perry Mill Building.
Phones—Office 106. Residence 1519.

Restores Natural Color to Gray Hair.
Not a Stain or Dye.

That growing old and gray is unwelcome to most of us is shown by the almost unbelievable quantity of hair dyes and stains that are sold each year in the United States. Aside from the danger that attends the use of these preparations, it is well known that even the best of them cannot give permanent results and that they color the hair unevenly and in patches, making the user ridiculous to any close observer.

Printed below is the prescription or formula for a preparation that is not a stain or dye and contains no coloring matter but which rapidly restores natural color to gray, streaked or faded hair in a manner which is truly remarkable, soley by its action in reviving and stimulating the color sacs in the hair roots, supplying them with the natural food and oil nourishment which they require.

The ingredients are all simple, standard and inexpensive pharmaceutical products which you can buy at any drug store. The druggist will mix them for you or you can do it at home. Allow to stand one-half hour before using. Here is the prescription:

Bay Rum ..... 6 oz.
Lavona de Composee ..... 2 oz.
Menthol Crystals ..... ½ dr.

Apply night and morning rubbing briskly into the scalp with the finger tips or a medium stiff brush. This prescription is perfectly harmless and is recommended not only for the purpose named but as a truly wonderful hair grower.

Before publication we presented this prescription to Hall & Lyon, this city, and they state that they have filled it many times for their patrons who report most astonishing results from its use.

THE AGONY OF A BABY UNDER A SKIN AFFLICTION
Is all the more terrible because it can't tell you how it suffers. But there is relief at hand—not only relief but a permanent cure from prickley heat, rashes, hives, eczema and all other skin affections so prevalent among infants during the summer months. If you want to see your baby rest easy once again—and a look of relief spread over its little face, just apply this splendid remedy ZEMO. We believe honestly and sincerely that in ZEMO you will find the cure you have been praying for. We can tell you in all truth that we have made thousands and thousands of parents happy with this simple but sure remedy.

And to prove our absolute sincerity, we have instructed all druggists selling ZEMO, to refund the purchaser his money if the very first bottle does not bring relief. Used persistently thereafter ZEMO is bound to cure.

ZEMO and ZEMO SOAP make the most economical as well as the cleanest and most effective treatment for affections of the skin and scalp whether on infant or grown person.

Sold by druggists everywhere and in Newport by our authorized agent John M. Callahan.

The Newport Journal
AND WEEKLY NEWS,
is especially adapted for mailing.

BUSINESS ANNOUNCEMENTS. BUSINESS ANNOUNCEMENTS.

Live Business News.

Read the news of local concerns. Readers will find new ideas each week that will keep them in touch with many things that are of interest.

FROM ALL OVER THE WORLD
The Kazanjian Company has collected pieces of brasscraft. The white clad Arab, the artist workers of Benares and China, the bearded Russian, the beardless Thibetan, the alert Japanese, the Cinghalese all have chipped and hammered to produce everything from a war shield to a bon-bon box. From Pekin to Hester street is a long stretch but it is spanned by brass goods. Low prices prevail.

IF YOU ARE ANXIOUS
sometimes about a mirror if you could get the size you wanted it might be of interest to know that at Wiseman's Art Store 112 Bellevue Ave. an order may be given for a mirror of any size. This is a specialty at this store—the making of mirrors as per order. The same applies to portrait frames for which we have the modern improved methods for the making of the same.

HAVE YOU NOTICED THOSE WINDOWS?
F. P. Garrettson & Company, after two weeks spent with mechanics, are now able to display their several lines of high-grade candies. "Quality" and "Cleanliness" are always the watchwords at this store. Weekly and Daily Specials is their program. Watch their windows for the newest and best in Confectionery, etc.

Today Chocolate-covered Molasses Chips at 29c per lb. is a "Leader."

A GOOD DRUG STORE TO TRADE AT.
Byrne's Drug Store is a good place and enjoys the patronage of very particular people in every section. Why shouldn't it? Our stock is complete. The qualities are highest and the prices absolutely the lowest consistent with the quality sold. 128 Broadway.

PERHAPS A NEW SUIT
For the trip you contemplate the last of the month to spend Thanksgiving with friends or relatives Now is the time to begin making your selection of goods and of giving your order to the tailor who will have your suit ready on time. Fred Lundholm, The Fashionable Tailor, 3 Broadway.

DOWN IN A COAL MINE.
Good qualities are easily determined from the poor. The solid chunks that are free from slate is the coal that brings the biggest prices the coal that gives you a satisfaction for your money. "Jeddo Coal" is a carefully selected clean coal of "a number one" burning qualities. Pinniger & Manchester Co. Phone 144.

FOR AFTERNOON TEAS.
The C. Tisdall Co.'s store is well able to supply you with the many dainty things in the cracker line with olives, fine cheese etc. for the afternoon affair at your home. Many people have tried the Ceylon Tea—"Kandy Tea" by name on such occasions and today use same in preference to any other tea. Phones 378-379.

DO YOU SUFFER
From tired feet and do your arches pain a bit? The T. Mumford Seabury Co., 214 Thames St. carry a regular stock of arch supports. Thought you might like to know that they did. This concern also has "arch support shoes" for men and women. Physicians prescriptions filled for "arch supports", here also.

DON'T THROW AWAY
Your shoes but take them to the Boston Shoe Repairing Co. when they need repairing. With the machinery we can repair them almost while you wait—but perhaps not quite so fast as that particularly if you are in a hurry. Men's Shoes "sewed on," $1.00 a pair. Ladies' shoes "sewed on" 75c a pair. 110 Broadway.

ROBES AND BLANKETS.
The horse needs a blanket for the winter, and no doubt you were thinking about "lap robes." Recently this store received a large consignment of robes and blankets and the man who makes a selection from the stock displayed here will be glad he came to see what sort of "Robes and Blankets" Henry Biesel & Son carry in their store. Prices reasonable.

HAVING TROUBLE
With your heating apparatus? Better get in touch with Philip F. Conroy, 181 Thames who employs competent men for this kind of work. No time like the present.

IT IS AN EASY MATTER
To fill your shelves with canned goods of any description and when a customer gives an order for a can of vegetables or fruits give them any old kind. However the canned goods for sale at A. R. O'Hanley's Grocery Store, 642 Thames are of the first quality the celebrated "Nectar Brand." There's no better.

YOU WALK UP ONE FLIGHT
And turn to the right you are in the tailoring establishment of E. Boudreau & Son—Sherman Bldg., 140½ Thames St. Things are nicely arranged here and the light is all that could be expected—so easy in fact to make your selections of materials for the gown, suit or coat desired.

JUST TELEPHONE 614
For your fish order any day in the week and you will be sure of getting the best there is to be had in town. This phone call 614 is The Broadway Cash Fish Market and customers of this store realize what it is to be able to buy fish fresh. Twice each day fresh fish are delivered to this store from our own traps.

A WATERPROOF SHOE FOR MEN.
When a man buys a waterproof he likes to get what he is paying for. M. F. Carreiras the shoe-man of 152 Broadway has a waterproof shoe that sells for $3 a pair that can't be beat. You can have either a russet or a black and this shoe will shed water like a duck's back.

CAN'T GET UP MORNINGS.
Only trouble is I oversleep and someone forgets to call me. You have heard this story before but seems to me an alarm clock would be a valuable friend for such a man. S. W. Coggeshall, 201 Thames St. has a line of alarm clocks from which a selection for your particular use would be easy.

THE UNDER FEED WAY.
Underfeed heating is irrevocably associated with the cheerful proclamation "Saves one-half to Two-thirds of coal bills." It is the furnace which soon pays for itself for it saves you money on fuel. The wonderful success of the "Underfeed Furnace" has been repeated in the Underfeed Steam and Hot Water Boilers. Lincoln Hammett. Phone 348.

WHEN A MAN IS MAKING
Alterations at his home he sometimes has some ideas he wishes carried out as to the panel work in the different rooms. Sometimes it is only one room. With up-to-date machinery the shop of Robert W. Curry 31-41 Chapel St. is well equipped to handle work in this line. A great deal of work of this kind has been done right in our city by Mr. Curry.

ALL THE CHOCOLATES
made by Simon Koschny the Vienna Confectioner of 232 Thames St. are made of Walter Baker's chocolate covering. The inspectors found this establishment spic and span and they will always find it so. Goods made here are the best in quality and from the pure ingredients. Try a pound of Koschny's chocolates.

CAUTION.
Germs of every known disease have been found on cake-soap.
Purolite Toilet Soap Powder avoids the use of dirty, slimy soap.
"SOAP—DON'T—YOU—TRY—IT."
For Sale by all druggists.

SNAPPY CLOTHES.
You drop into a clothing store for a suit of clothes perhaps to buy and maybe just to look around. When you try on a suit of clothes carried by "Bill Goodman" you will pronounce it as being the suit that you have been looking for. It fits, it has some snap to it. That's what you've been looking for and they are here for you in all colors.

QUALITY IS EVERYTHING.
Especially when planning for Thanksgiving which is quite a distance off. The dinner that day must be of the best; arrangements have been made for choice native turkeys, chickens and ducks and this store will be ready to supply you with the best in this line when the time draws around. F. B. Coggeshall. Phone 163.

THIS IS A BUSY TIME
Of the year but Barker Bros. & Co. have plenty of competent help, workmen who are expert in their line and your plumbing, heating or electrical work will be promptly attended to if you but let them know your desires. The telephone number at the office of this concern, 138 Broadway, is 316.

"SUCH BEAUTIFUL THINGS"
From which to choose", said a lady at Herrmann's Jewelry Establishment the other day. The lady was making a selection of silverware to adorn her Thanksgiving Day table. It is needless to state that she was pleased in her purchase.

SOME PEOPLE NEVER HAVE
Ideas of their own regarding what they want to eat. This is a natural condition when one has to order day in and day out, and try to get a variety. A visit to F. B. Coggeshall's Market will help your ideas, and whet your appetite.

WHEN YOU GO
To see your best girl whatever the evening of the week it may be drop in to Nathan David's Confectionery Store, "The Broadway Spa" at the corner of Broadway and Farewell street and buy a box of Utopian Chocolates. The treat will cost you 60c for a pound but you will not regret it. Try it next time.

JUST TAKE A WHIFF
Of the smoke from the "El Edo" cigar. If you are a lover of good tobacco you'll know that the "El Edo cigar is as fragrant as the finest. And the taste is just as good. Smoke one and tell us what you think of it. We don't think you'll know that the "El Edo" cigar is splendid smoke. Six for 25c. W. T. Rutherford, 254 Thames St.

ARE YOUR EYES ALRIGHT?
Of course you see well but do you have any trouble with your eyes? Do they tire at night when you are reading the paper or water a bit? You know they are not right if such is the case. Better see the man who can help you—who charges nothing for examination. F. W. Putman, Optometrist, 118 Spring St.

LADIES' SUITS AND GARMENTS.
There are many folks in town and vicinity who are not aware that ladies' suits and garments are made at this store. There is no one who knows everything and to those who are not aware of this fact this reference will no doubt be of interest to. In the making of ladies' garments "Neil McLennan", 114 Broadway, has the reputation of promptness, expert workmanship and satisfactory fit.

ACCURACY MEANS EVERYTHING.
In a watch it means a great deal. Why not have a watch that will accurately acquaint you of the time of day—that's what you carry one for. W. E. Glazier carries the Hamilton, South Bend and other accurate makes of time-keepers in stock at his store 96 Spring St. Buy a good time keeper you wont be sorry.

MOST EVERY WEEK
You have laundry work which someone in the laundry business must do for you, collars, cuffs, shirt waists, etc. The Bellevue Laundry today with the best of modern machinery are satisfying their patrons as never before. People are congratulating this concern on the beautiful laundry work they do. Telephone 393 and their team will call.

THERE'S MUSIC IN THE AIR
And instruments bought of "The House of Barney," are making it in numberless homes of Newport and vicinity. From the line of pianos which include the Steinway, Jewett, Hume, Woodbury, Berkshire and Curtis and all of the makes of Pianola Pianos a selection of the proper piano for your home is an easy problem at this up-to-date business house. Lovers of pianos should visit this store often.

YOU HAVE A FRIEND
Or a relative perhaps who has a birthday soon and you want to get them a present perhaps it was something in jewelry you had in mind. If you step into Ruecker, The Jeweler's Store any day at 190 Thames St. no doubt you will find a suitable remembrance for such an occasion. The price will interest you too.

"THAT OVERCOAT FITS FINE"
Said a gentleman the other day at Anthony M Mereida's tailor establishment, 200 Thames St. "I am so well satisfied with it that you may make me a suit of clothes from this piece of blue serge cloth." So it goes men who are satisfied with the fit of the garment are satisfied in more ways than one. How about your fall and winter suit or overcoat, Mr. Man!

AN ATHLETIC SWEATER JACKET
Is a warm friend to have these chilly days. Any special color you would like or combination of colors can be made for you at short notice. This store is headquarters for goods in the athletic line. A. C. Landers & Son, 167 Thames St.

WILMARTH & CO.
Are "busy bees" and no mistake about it. There is a great deal of work that this concern engages in that the public does not know of. Did you know that if you wanted a beautiful sign or a scene painted that it is done at their shop? Of course everyone knows of the "awnings" and some other time I will tell you of another little matter concerning this concern that will interest you. I am sure.

EVERY FACE IS ATTRACTIVE
In some respect. It is our business to discern the attractive feature and to bring it out in our photographs. If your photographs heretofore have not proven satisfactory a sitting at this studio will be a move that will produce a photograph that will satisfy you. This is not an exorbitantly high-priced studio. Prices for work are very reasonable. The Ernst Portrait Studio, 126 Bellevue avenue.

WHEN YOU MAKE YOUR OWN
Ice cream at home and folks do, it tastes pretty good—you make it in small quantities however. Did you ever stop to think of the man who makes ice cream day in and day out? He has to have things just right and this is particularly true of Tasso Bros who have an excellent plant for the manufacture of ice cream.

ANYTHING IN CUTLERY.
A pocket knife or a pair of scissors perhaps? Ever since the case in the front of this store was cleaned out sometime ago by someone in the stillness of the night, we have sold more knives than ever before. Rather strange thing. Hunters will find the requisites for their trip here. J. M. K. Southwick, 185 Thames St.

WHY SHOULD YOU BUY TALBOT'S "BOSTON MADE" OVERCOATS?

BECAUSE We can save you $3 to $5 on every garment. Remember they are sold from "maker to wearer" at one profit only.

$12 The line of men's and youths' overcoats at these prices is undoubtedly the most complete in the city. Brown and grey, fancy mixtures with fancy plaid backs; also Meltons and Kerseys, smart and stylish and less in price than elsewhere. **$15**

Dress, Street and Motor Coats.

Our display of Men's Overcoats this season covers every known style and model that fashion favors made from MELTONS, KERSEYS, VICUNAS and FANCY COATINGS, Tailored as only "BOSTON MADE" garments are tailored.

Prices $18, $20, $25, $30, $35.

BOYS' and CHILDREN'S OVERCOATS.

$2.50, $3, $3.50, $5, $6.50, $7.50, $10.

Talbot Co. 212 THAMES STREET Opp. Government Landing

Agents for Holeproof Hosiery, Arrow and Lion Collars, Dutchess and McMillan Trousers, Lamson and Hubbard and Stetson Hats. Interwoven Sox.

MONUMENTS.
Marble and Granite Headstones
Cemetery Posts and Curbing,
Lawn Rollers and Land Markers
JACOB J. MOHR 38 Long Wharf.
Tel. 1589.

J. Joseph M. Martin,
MASON CONTRACTOR.
Mason work in all its branches.
Brick work. Cement work. Tiling.
Plastering, etc. Tel. 1175.

Benj. F. Tanner,
Contractor and Builder.
Distributing Agent for
THE CELEBRATED ASBESTOS CENTURY ROOFING, SLATES AND LUMBER
These slates or shingles can be applied by your own builder. The expense to all builders the same.
Storehouse, 58 Bridge St.

Lynch Brothers,
MACHINISTS,
BRASS GOODS
Engine and Boiler Trimmings
Valves and Fittings,
AGENTS FOR
Palmer Marine Engines
Foos Stationary Engines.
Kinsley's Wharf. Telephone.

HEADQUARTERS
For First-Class
PLUMBING,
STEAM and GAS FITTING,
ELECTRICAL WORK.
LINCOLN HAMMETT,
Telephone 348 Mary Street.

M. A. McCORMICK,
General Contractor and Builder
Concrete Building Blocks.
Boards for Jig Saw Work.
MILL WORK
IN ALL ITS BRANCHES
Plans and Estimates Furnished.
Office and Mill 4 Sherman Street
of as being under consideration as

THE NEWPORT JOURNAL
is especially adapted for mailing.

In First Cost and After Cost, the Most Economical Delivery Car Made.

20 H. P. 2-cylinder opposed motor, internal dog transmission with master clutch system, big wheels, large body space. Complete equipment.

$825 "INTERNATIONAL" $825

If you are one of those business men who have felt that the low-priced delivery car was too much in the experimental stage for a strictly business consideration, you will now find yourself eligible to ownership of the $825 INTERNATIONAL. In first cost, in its unlimited guarantee and in assured economy it makes a power delivery wagon possible to scores who have not dared consider it before. You can buy an INTERNATIONAL with implicit confidence in its rock ribbed, life-long guarantee by manufacturers second to none in financial standing and liberal dealing policies.

We are ready to prove the worth and economy of this wagon with any demonstration you may suggest.

Manufactured by the International Harvester Co. Sold by

THE GEO. A. WEAVER CO.

FALL BULBS.

Hyacinths, Narcissus, Tulips, Crocus, Scillas, Snowdrops, Freesias, Oxalis, Daffodils, Lilies.

Our own importation—direct from Holland.

WM. B. SCOTT & CO., 8-10 BROADWAY.

EVERY PLAYER AN ARTIST.

So Fine an Array of Talent Perhaps Never Heard Together in Newport.

High-Class Music, Skillfully Rendered, at the Philharmonic's Opening Concert.

Once more it has been shown that the best is none too good for Newport. A fine audience—large, intelligent, quick to perceive the various excellencies, and just as quick to show its genuine appreciation by hearty applause—greeted the opening concert of the sixteenth season of the Philharmonic Society in Masonic hall Thursday evening. This was opening with a big success, and also gave good promise of the success of the remainder of the concerts. New York talent is largely presented in this season's program.

Perhaps it might be well, in the first place, to say what the concert was not. It did not include any vocal music; but as the next is entirely vocal, that may perhaps compensate, in the minds of those who prefer some singer in a program. The third concert will include both vocal and instrumental solos, which should satisfy all.

Again, a "quartet" with several splendid string players mentioned, might, to a casual observer be taken for a real "string quartet." In a sense, this was a string quartet; but the sight of the huge grand piano on the stage was a harbinger of what was to come—and it came. There was no "string quartet" playing, and the piano was very much in evidence.

Then, too, the program was confined almost entirely to one style of music, and those who like something with such a soul in it as the great masters used to put in their works might almost be imagined repeating in the silent recesses of their hearts the old prayer, Deliver us "from the fury of the Northmen." Probably more than one went away with a secret feeling of "this is all splendid, and very fine; but my ears actually ache and I really would like to hear some music; it would refresh me, just now."

The players were Alexander Saslavsky, violin; Hans Weissman, viola; Paul Kefer, violoncello, and Alfred de Voto, piano. Perhaps never has so fine an array of talent been heard here in a single concert. Mr. Saslavsky is a remarkable violinist. He has such technique that technique is forgotten. He has great breadth, much power of tone—and good tone, too—and plays with splendid freedom and spirit. These brilliant qualities are also those of the other players, and characterized the work straight through the whole evening. It was indeed a "Saslavsky Quartet" concert.

The viola is all too frequently a makeshift a filler-in, among other instalments. All the more, for this reason, does the playing of such a virtuoso as Mr. Weissman command admiration. At times he was doing real violin passages with the violin quality of tone, and all the time he was easily master of the rapid and otherwise difficult parts which fell to his instrument. While he had no solo on the program, his tone and technique were in the solo class, and his whole work showed him to be a musician quite in place with the best players on any instrument.

Of Mr. Kefer one can hardly say too much. A young, modest unobtrusive player, with not one mannerism, or the least thing to attract the eye, he just played, and seems to be voted to be the very best 'cello player ever heard here. He was easily the favorite with the audience, which clapped and clapped until he finally yielded, after coming out two or three times and bowing, and played an encore which was the gem of the evening. It had in it some of that soul which reaches the better nature of mankind and the audience gladly drank it in.

It is pleasant to record that Mr. Kefer, after the concert, spoke of the audience, and of his gratification of their encore. He plays a French 'cello, not more than 70 or 80 years old, rather small in size, but huge in tone—and round and sweet and fine as it is huge. It has the cello quality on all the strings and the lower tones were as remarkable as the upper. No difficulties of execution seemed to be known to him; everything was done with such extreme ease and there was plenty of spirit, too. There is a welcome for him if he comes this way again.

Mr. de Voto is a pianist of much ability. At times his tone was sweet, even organ-like. He could play rapid zephyr-like runs, and was well identified with the other players. His fortissimo was little short of terrific; and he gravitated more or less towards it a considerable portion of the evening.

The Saint-Saens quartet, introducing all the players, gave much pleasure. It is picturesque, rich, full of character. It was finely done and each movement was so applauded as to call all the players to their feet, to bow their appreciation.

The Grieg violin sonata was finely given and loudly applauded. At times the two players produced such a volume of tone as to make one think of a full band.

Mr. Kefer's numbers were the Chopin etude, Op. 25, No. 7, and "Chants Russes" by Lalo. He played without notes and with such shading as is rarely heard from a 'cello. His most delicate pianissimo carried far back into the hall, and people sat breathless to catch every bit of it oil. His encores was "The Swan," by Saint-Saens.

The Tschaikowsky trio (piano, violin and 'cello) in A minor, Op. 50, is supposed to depict scenes in the life of the composer's lamented friend, Nicholas Rubinstein (brother of Anton). It was dedicated by Lalo. He stayed without notes ("allegro risoluto con fuoco") and apparently the departed friend must have had a stormy experience "down there below." There was a minor tone, of course; this seems to belong naturally to the style of the music of the evening.

The Philharmonic Society is to be congratulated on the success of its efforts for high-class music and the coming concerts will be anticipated with pleasure.

WOMEN REVOLT AGAINST GROTESQUE STYLES.

Women prominent in society in Montclair, N. J., are mentioned in connection with the organization of the Women's Dress Reform Club, the purpose of which is to show the women a way of escape from the grotesque costumes and fantastic hats which this season, particularly, have made a source of amusement.

One of the club members says the aim of the reformers is to adopt a simple costume, such as the "dolly" of two generations ago, so that by being measured, say, once a year a woman may order a dress by mail or drop in on her dressmaker on the way to the train, just as her commuting husband in dealing with his tailor.

"THE INCORRIGIBLE DUKANE."

Story of the Adventures of a Rich Man's Son in the Far West, by George C. Shedd.

So those who like a story of action "The Incorrigible Dukane," by George C. Shedd, is recommended, as things keep happening every moment. Incorrigible describes perfectly young Jimmy Dukane, son of a rich father. The latter has become disgusted at the actions of his heir, whose greatest fault is having a good time by spending the father's money. The elder Dukane is a successful business man, shrewd and honest, fair and square in all his dealings, and is disappointed that his son does not share his enthusiasm for cement and his building operations.

Things come to a crisis, when Dukane senior decides once for all that he will either make or break his incorrigible son. The upshot of it is that Jimmy finds himself in a Nevada town, practically stranded, a tramp having stolen his money and clothes. From this point on Jimmy's experiences become interesting, not only to himself but to others, for he is not the sort of person to submit tamely to injustice or authority. He has plenty of assurance and confidence in his own powers, as well as grit and pluck. Events prove the wisdom of the father's course in setting him adrift, and also show that the young fellow has the right stuff in him, for he makes good.

Other characters include Enid Crotton, a vivacious and independent young woman, who does Jimmy a good turn; civil engineers, boss superintendents, day laborers and those connected with the construction of a dam in the western mountains. Life in such a camp is minutely described, with its hard work and rough taskmasters.

There are several illustrations, the frontispiece being in color, the work of Stanley L. Wood, while the book is published by Small, Maynard & Co.

REVENUE FLEET RE-ORGANIZED.

Operation of Cutters Under New Plan Will be Similar to That of the Battleships.

The revenue cutter fleet is being completely re-organized along lines somewhat similar to those of the naval establishment. The vessels will be assembled into five divisions, two on the Pacific and three on the Atlantic coast, and each in command of a senior captain of the service. Under the old system each revenue cutter was a unit in itself, reporting directly to the captain commandant at Washington.

The New York division, with Senior Captain Howard Emery commanding, has been organized with the following vessels: The Seneca, Mohawk, Manhattan, Calumet, Hudson and Guide. The headquarters of the two other Atlantic divisions will be Boston and Charleston, S. C.

The North Pacific division will be in charge of Senior Captain F. M. Dunwoody, with headquarters at Port Townsend, Wash. The South Pacific division will be under Senior Captain John F. Wild at San Francisco.

CAN DEAD MAN BE ELECTED?

Political Question Regarding Candidate in Edgartown Puzzles the Authorities.

Samuel Kenlston of Edgartown, clerk of courts for Dukes county was a candidate for re-election on the Republican ticket and was unopposed on the official ballot. Kenlston died at 1 o'clock on the morning of election day, five hours before the polls opened. His death was not known to many of the voters who placed a cross beside his name. William G. Nevins, a neighbor, heard of the clerk's death and by handing out stickers received 128 votes, while 353 were marked for Kenlston. Nevins claims that he is clerk of courts for the county, on the ground that a man who is dead cannot be legally elected to office, and the court may be asked to solve the puzzle.

One authority to whom the question was propounded said: "On the face of it I don't see why Nevins does not win. Kenlston is dead and was dead when the voters marked for him, and I don't at first blush see how you can elect a dead man to office."

Another authority takes a diametrically opposite view. He says: "Every one of the voters who marked for Kenlston supposed they were voting for a man who could hold the office. Their votes must be protected. It would be absurd to presume that Nevins was elected merely because he happened to be a live man."

THE DEMAND FOR COAL

is bound to be great the very first cold snap that strikes us. If you have not ordered your winter's supply—don't be caught in the rush, but order now.

OUR COAL IS CLEAN

And it burns evenly, leaving very few cinders. You always get the most heat from our coal, and consequently your coal bill is not so large.

Gardiner S. Perry,
64 Broadway.

NOTICE.

To conform with the general closing movement Thursday afternoons, we shall, during the winter close Thursday afternoons at one o'clock, instead of Saturday as heretofore

NEWPORT PAPER & CROCERY CO.,
WHOLESALE DISTRIBUTORS,
58 Bridge Srreet.

THE SONG OF THE LEAVES.

[Earle William Gage, in Christian Herald.]

The dead leaves sighed to the passing wind:
"Carry us!
Far, far from here on thy mighty wings,
Away to realms of forgotten things,
Where the unwept dead a grave may find,
Carry us!"

The dead leaves sighed to the flying dust:
"Cover us!
That the airy butterflies overhead
May see us not, unlovely and dead,
Hide us from sight, for decay we must,
Cover us!"

The dead leavesv sighed to the chilling rain:
"Weep for us!
For we shall blend with the roadside slime,
And they who saw us in summer's prime,
Shall, passing by, know us not again.
Weep for us!"

The dead leaves sighed to the falling snow:
"Bury us!
Bury us deep in untrodden ways;
Far from the glory of bygone days,
Far from the summer of long ago,
Bury us!"

So the keen wind blew them far away;
The dust enwrapped them in clouds of gray;
The rain wept over their early doom;
And the white snow silently built their tomb.

FANCIES.

The female of the species may be all that Kipling says,
Or some may doubt his insight into Woman's moods and ways;
But judging from the daily crowds of shoppers, I'll go bail
That the female of the species spends more specie than the male.
—[Boston Transcript.

When on the street I use my feet,
No other motor needing,
I have at least one joy complete,
I can't get pinched for speeding.
—[Washington Star.

"I saw you climbing Farmer Brown's apple tree. Did you get anything?"
"Yep—the stummick ache."—[Boston Transcript.

"Yes, I proposed, but she said I'd have to ask her mother first."
"And did you?"
"No, I was afraid mother might accept me."—[Judge.

Butler (entertaining a few friends in the absence of his master, who has returned unexpectedly)—Most unwarrantalable intrusion, sir; with respect I beg to give notice.—[Punch.

Willie—Did baby come from heaven, nurse?
Nurse—Yes, dear.
Willie—Fool kid! He didn't know when he was well off.—[Boston Transcript.

Customer—Ca' you 'ake 'e up a perskiptive for a bad cowd?
Chemist—Certainly. Have you got the perscription with you?
Customer—No; Bud I got the cowd.—[Punch.

Lover—Darling, I am the sole heir of a rich uncle. All this wealth I lay at your feet. Will you marry me?
The Girl—No, Archie. But tell your uncle I'll consider such—er—a proposal from him.—[Judge.

"A woman can be just as self-reliant and independent as a man," said Mr. Meekton's wife, defiantly.
"Mebbe she can, Henrietta; mebbe she can. But not while she wears dresses that hook up the back."—[Washington Star.

"Your proposal comes too late."
"Then you have engaged yourself to another?"
"No."
"Then why not be engaged to me?"
"The silly season is over now."—[Washington Herald.

"By George! But that chap Kirby is independent. I never before met a man who cared so little for another person's opinion of himself as he."
"What's his latest declaration?"
"Why, he walked brazenly into a fashionable Broadway haberdasher's and asked to be shown some shirts with detached cuffs!"—[Satire.

JAMESTOWN PROBATE NOTICES.

Probate Court of the Town of Jamestown, R. I.

Estate of Grace T. Putnam.

At a meeting of the Probate Court of the Town of Jamestown, R. I., held on the 23d day of October, A. D. 1911. Thomas W. Thacher and Kingman N. Putnam, by their Attorney Clark Burdick, present a copy of the Last Will and Testament of Grace T. Putnam, late of New York in the State of New York which Will was proved and allowed by the Court of Probate within and for said County and State of New York, which copy of said last Will and testament and of the probate thereof under the seal of said Court of Probate and in writing requests that the same be filed and recorded in the registry of this Court, according to law, said deceased leaving estate in the State of Rhode Island and in said Town of Jamestown whereon said Will may operate; and said copies and request are received and referred to the 27th day of November at 1:30 o'clock P. M., at the Probate Court Room, in said Jamestown for consideration; and it is ordered that notice thereof be published for fourteen days, once a week, in the Newport Daily News of Newport, R. I.

WM. H. SEVERANCE, Clerk.

LT. COMPTON PROBATE NOTICES.

Probate Court of the Town of Little Compton. November 13, A. D. 1911.

Estate of Louis I. Grinnell.

Elizabeth G. Potter, Administratrix of the estate of Louis I. Grinnell, late of said Little Compton, deceased, presents her first and final account with the estate of said deceased, for allowance; and the same is received, and referred to the eleventh day of December next at 2 o'clock P. M., at the Probate Court Room, in said Little Compton, for consideration, and it is ordered that notice thereof be published for fourteen days, once a week, in the Newport Daily News.

JOHN B. TAYLOR, Clerk.

Probate Court of the Town of Little Compton. November 13, A. D. 1911.

Estate of Joseph A. Wilcox.

William H. Briggs, Administrator of the estate of Joseph A. Wilcox, late of said Little Compton, deceased, presents his first and final account with the estate of said deceased, for allowance; and the same is received, and referred to the eleventh day of December next at 2 o'clock P. M., at the Probate Court Room, in said Little Compton, for consideration, and it is ordered that notice thereof be published for fourteen days, once a week, in the Newport Daily News.

JOHN B. TAYLOR, Clerk.

BLUE CRUSHED STONE

Screened to size. Contractors for macadam roads and driveways. Path-dressing a specialty, steam roller for rent.

Peckham Bros. & Co.,
Tel. 1550. P. O. Address Newport, R. I.

Shoes for Fall.

High cut shoes, correct in style and fit, for fall wear.

—AT—

The T. Mumford Seabury Co's.

NEWPORT PROBATE NOTICES.

Probate Court of the City of Newport. November 9th, 1911.

Estate of Thomas G. Brown.

J. Eldred Brown, Administrator of the estate of Thomas G. Brown, late of said Newport, deceased, presents his first and final account with the estate of said deceased, for allowance, and the same is received, and referred to the Twenty-seventh day of November instant at ten o'clock, A. M., at the Probate Court Room, in said Newport, for consideration, and it is ordered that notice thereof be published for fourteen days, once a week, in the Newport Daily News.

Duncan A. Hazard, Clerk.

Probate Court of the City of Newport. November 9th, 1911.

Estate of Abby Maria Jones.

An instrument in writing, purporting to be the last Will and Testament and three Codicils thereto of Abby Maria Jones, late of said Newport, deceased, is presented for probate, and the same is received and referred to the Twenty-seventh day of November instant at ten o'clock, A. M., at the Probate Court Room, in said Newport, for consideration; and it is ordered that notice thereof be published for fourteen days, once a week, in the Newport Daily News.

Duncan A. Hazard, Clerk.

MIDDLETOWN PROBATE NOTICES.

Probate Clerk's Office, Middletown, R. I. November 1, A. D. 1911.

Estate of Mary E. Manchester.

Lewis R. Manchester has this day filed in this Office his petition in writing to the Court of Probate of said Middletown, representing, that John H. Manchester, the former Executor of the will of Mary E. Manchester, deceased, has recently died, leaving the estate of said Mary E. Manchester, not fully administered, and that it is necessary to have appointed a legal representative of said estate, to complete the administration thereof, and praying said Court, to appoint Restcom P. Manchester, or some other suitable person, Administrator de bonis non, with the will annexed, on the estate of said Mary E. Manchester, in the manner provided by law.

And said petitioner has applied to me to give due notice of the filing and pendency of his said petition, according to law.

Notice is hereby given to all persons in any wise interested in said petition, that the same will be considered and acted upon, at the Court of Probate, to be held at the Town Hall in said Middletown, on Monday, the twentieth day of November instant, A. D. 1911, at one o'clock, P. M.

ALBERT L. CHASE, Probate Clerk.

Probate Clerk's Office, Middletown, R. I. October 30, A. D. 1911.

Estate of John H. Manchester.

Restcom P. Manchester has this day filed in this Office, his petition in writing to the Court of Probate of said Middletown, praying, that an instrument in writing, therewith presented, bearing date March 10, 1910, purporting to be the last will and testament of John H. Manchester, late of said Middletown, deceased, may be proved and allowed, and letters testamentary issued to him as the sole Executor of said will.

And said petitioner has applied to me to give due notice of the filing and pendency of his said petition, according to law.

Notice is hereby given to all persons in any wise interested in said petition, that the same will be considered and acted upon, at the Court of Probate, to be held at the Town Hall in said Middletown, on Monday, the twentieth day of November next, A. D. 1911, at one o'clock P. M.

ALBERT L. CHASE, Probate Clerk.

PORTSMOUTH PROBATE NOTICES.

ADMINISTRATION NOTICE.

The undersigned hereby gives notice that she has been appointed by the Probate Court of the Town of Portsmouth, Administratrix of the estate of Timothy P. Durfee late of said Portsmouth, deceased, and has given bond according to law.

All persons having claims against said estate are hereby notified to file the same in the office of the clerk of said court within six months from the date of the first advertisement hereof.

I have this day appointed George R. Hicks of Portsmouth whose address is Portsmouth, R. I., my agent in the State of Rhode Island.

Elizabeth L. Morton,
Fall River, Mass.

November 16, 1911.

Probate Court of the Town of Portsmouth, November 16, 1911.

Estate of Frederick M. Sherman.

An instrument in writing, purporting to be the last Will and Testament of Frederick M. Sherman late of said Portsmouth, deceased, is presented for probate, and the same is received and referred to the Eleventh day of December at one o'clock P. M., at the Probate Court Room, in said Portsmouth for consideration; and it is ordered that notice thereof be published for fourteen days, once a week, in the Newport Daily News.

GEORGE R. HICKS, Clerk.

Probate Court of the Town of Portsmouth, November 16, 1911.

Estate of William H. Welsh.

Alice Welsh, executrix of the last Will and testament of William H. Welsh, late of Fall River, in the County of Bristol and State of Massachusetts, deceased, which Will was proved and allowed by the Court of Probate within and for said County of Bristol and Commonwealth of Massachusetts presents a copy of said last Will and Testament and of the Probate thereof, under the seal of said Court of Probate and in writing requests that the same be filed and recorded in the registry of this Court, according to law, and that letters testamentary be granted thereon; said deceased leaving estate in the State of Rhode Island and in said Town of Portsmouth whereon said Will may operate; and said copies and request are received and referred to the Eleventh day of December at one o'clock P. M., at the Probate Court Room in said Portsmouth for consideration; and it is ordered that notice thereof be published for fourteen days, once a week, in the Newport Daily News.

GEORGE R. HICKS, Clerk.

TIVERTON PROBATE NOTICES.

Probat Court of the Town of Tiverton, R. I., Nov. 16, 1911.

Estate of Turner K. Perry.

Charles S. Jackson, Administrator of the estate of Turner K. Perry, late of said Tiverton, deceased, presents his first and final account with the estate of said deceased, for allowance, and the same is received, and referred to the Second day of December A. D. 1911 at 3 o'clock, P. M., at the Probate Court Room, in said Tiverton, for consideration, and it is ordered that notice thereof be published for fourteen days, once a week, in the Newport Daily News.

A. LINCOLN HAMBLY, Clerk.

11, 17, 24; 12, 1.

Automobile Tires.
Inner Tubes Vulcanized.
Lindsay Gas Lights and Fixtures.
J. SWENSON'S BICYCLE SHOP,
140 Bellevue Avenue.

MILLINERY.

The Latest Patterns
—IN—
Hats, Frames, Ornaments and Millinery Novelties.

E. N. KIRBY . 86 BROADWAY.

MRS. E. S. HOLMES,
Hairdressing, Shampooing,
Scalp Treatment.
Hair work a specialty.
Combings made into switches and puffs.
199 Spring St. Opp. Cong. Church.
Phone 824.

Cold Weather Supplies.

UNDERWEAR
For the Whole Family.

Ladies' "Merode" and "Forest Mills" Underwear in Vests, Pants, Tights and Union Suits in medium-weight cotton and heavy fleeced-lined cotton, long and short sleeves, ankle and knee length, perfect in shape and finish, **50c per garment**

Ladies' Underwear in cotton and wool, **75 per garment**

All-Wool and Silk and Wool, **$1.00 and $1.50 per garment**

Children's Underwear, in cotton; vests and pants fleeced lined, **25c per garment**

Children's Cotton and Wool and All Wool, in all sizes, from **50c up**

Men's Winter Underwear, in heavy weight cotton, silk trimmed, shirts and drawers, **50c each**

Men's Wool Underwear, in grey, in shirts and drawers, all sizes, **75c per garment**

KNIT GOODS
For Ladies & Children.

Ladies' Coat Sweaters, in white, grey and red, perfect fitting and handsome styles, **$1.98, $2.98 and $4.98**

Ladies' Crocheted Caps, in all colors and combinations, all hand made, **98c each**

Children's Crocheted Caps, same as the ladies' only in smaller sizes, **50c each**

Woolen Gloves, for ladies, in black, grey, white and red, very heavy quality, **50c per pair**

Children's Wool Gloves, in all colors, **25c per pair**

Bradley Mufflers, in white and colors, with and without collar, **50c each**

READY-MADE FLEECED GOODS.

Flannel Gowns, for ladies, in pretty patterns of outing flannels, from **75c up**

Flannel Petticoats, in white and colors, with plain or embroidered ruffles, **25c and 50c**

Flannelette Kimonas, in long and short styles, new patterns in pink, blue, lavender, grey, etc., from **98c up**

Blanket Bath Robes, in beautiful patterns, with cord and tassel to match, **$3.98 each**

A full line of Blankets and Comforters at lowest prices.

WM. B. SHERMAN, JR.,
145 Thames Street.
Telephone 996.

—STOP—
KNOCKING AND KICKING
BY AVOIDING
THAT PARTICULAR TROUBLE
DO IT NOW! TELEPHONE 306
THE BELLEVUE LAUNDRY
WILL MAKE YOU AND YOUR LINEN
LOOK AND FEEL BETTER.

GROCERIES AND PROVISIONS. GROCERIES AND PROVISIONS.

The Postoffice Square Market,
"The Store That Satisfies."

Fresh Shoulders	13c lb
Large Island Chicken to Roast	25c lb
Island Fowl	22c lb
Rib Beef to Roast	12c, 14c, 16c lb
Fancy Potatoes	$1.10 bu
Island Sausage Meat	18c lb, 3 for 50c

W. C. Scott, PHONE 543.

GROCERIES AND PROVISIONS.

SPECIAL FOR SATURDAY.

Fancy Fresh Turkeys,	
Fancy Island Chickens,	
Fancy Island Fowl,	
Large Fresh Fowl	18c
Fresh Pork Shoulders	14c

Fancy Fresh Spinach,
Fresh String Beans,
Fresh Wax Beans,
Red Cabbage for pickling.

SPECIAL SALES IN OUR MEAT DEPARTMENT SATURDAY AFTERNOON AND EVENING.

T. FRED KAULL,
391-393 Thames St.
Tel. 476.

New Hickory Nuts,
New Table Raisins,
New Figs,
Fresh Smoked Thick Halibut.

Charles A. Manchester,
BROADWAY.

A FEW DAYS ONLY
In which to avail yourself of our
CLOSING OUT SALE
—OF—
PURE WINES AND LIQUORS.
25 BdWay. PELEG BRYER. 11 Spring St.

A&P Pure Food Daily Bulletin.

QUALITY ALWAYS.

PRUNES.
60-70's a pound 10c.
90-100's 3 pounds 25c.

APRICOTS. (Canned)
A&P Brand a can 20c.
Sultana Brand a can 15c.

PEARS. (Canned)
A&P Brand a can 23c.
Sultana Brand a can 18c.

A&P Condensed Milk,	a can 9c.
Iona Codfish	11c.
Japan Rice	a lb 5c.
Pacific Rolls Toilet Paper	7 rolls 25c.
A&P Ketchup	a bot. 10c.
Cohoes Salmon	a can 10c.
A&P Corn,	a can 10c.
Sultana Corn,	3 cans 25c.
Iona Corn	4 cans 25c.

$21,000 In Prizes in the Great Proverb Contest!

JUST BEGINNING.

The Great Atlantic & Pacific Tea Co. present herewith a most interesting, entertaining and instructive contest—open to all consumers of The Great Atlantic & Pacific Tea Co.'s Teas, Coffees, Baking Powder, Spices and Extracts throughout their entire chain of stores. The contest consists of a series of sixty (60) illustrations, each representing a well-known proverb. Five pictures are published each week. The first two proverbs appeared during the week of November 6th. Proverb pictures six to ten (6 to 10) appear herewith. To compete in the contest it is only necessary to solve the proverb pictures and write your answers upon the coupons that appear with the official proverb pictures which are placed in all packages of The Great Atlantic & Pacific Co.'s Teas, Coffees, Baking Powder, Spices and Extracts.

ENTER TODAY

HOW TO SOLVE THE PROVERBS CORRECTLY.

In order to give each and every contestant in the Proverb Contest an equal opportunity in solving the Proverb Pictures correctly, the correct answers to the entire series of sixty (60) Proverb illustrations have been included in The Great A & P Tea Co.'s Book of English Proverbs which is published as a guide and reference for contestants' use. The book contains more than 3,000 well-known and commonly used English Proverbs, arranged and classified in neat, alphabetical order. The use of the book to contestants in the competition will prove indispensable in arriving at the correct wording, spelling and punctuation of the Proverb answers. The price is 25c. per copy, and it may be had at any of the Great A & P Tea Co's branch stores throughout the United States.

THE GREAT ATLANTIC & PACIFIC TEA CO.,
131-133 Thames Street,
Newport, R. I.
Phone 864. Free Delivery.

GROCERIES AND PROVISIONS. GROCERIES AND PROVISIONS.

French Endive.

Green Beans, Green Peas,
Cauliflowers, Egg Plants,
Artichokes, Mushrooms,
Chicory, Romaine,
H. H. Tomatoes, Okra,

—AT THE—
SEA SIDE MARKET.

Native Scallops,
Native Clams and Oysters for frying.
Native Fish Roe.
Easterbrooks's Celebrated Sugar-Cured Finnan Haddie.

Broadway Cash Fish Market,
C. A. Easterbrooks, Prop'r.

New Layer Figs	20c lb
New Pulled Figs	20c lb
California Oranges	40c doz
Fancy Canned Corn	2 cans 25c
Fancy Canned Plums	15c
Fancy " Cal Peaches	25c
Gold Medal Flour	90c bag

J. H. BRIERLEY, 477 Thames St

ALPHA PORTLAND CEMENT,
Recognized Standard American Brand.

Berkshire Lime.
First Quality Wood Burned Lime.

"ALCA" Limoid Lime,
Union White Coat Finish.

JOHN M. FRIEND,
Masons' Supplies, Drain and Sewer Pipe.
Second and Third Streets.
Office 108 Third. Tel. 311

LAWTON'S LIVERY STABLE
—AND—
Carriage Repository.
Horses and Carriages of All Kinds by Day or Month.
Carriages and Wagons for Sale or to Let.
Touro and Spring Streets.

CHEAP PAINT

Is poor economy.

The expense of application is the same whether you use poor paint or good paint.

Use the best.

Pierce's House Paint is the cheapest in the end.

Wm. B. Scott & Co.

NEWPORT DAILY NEWS.
Published every afternoon except Sundays and Holidays.
207 Thames Street, Newport R. I.
by
The T. T. Pitman Corporation.

Profits Shared with Employes

News $6.00 a year. 12 cents a week.
Journal and Weekly News $2 a year.
Every Friday.

TELEPHONE CALLS.

Business Office, down stairs,	908
or if that is busy,	17
Editorial and Reportorial Rooms Upstairs,	782
or if that is busy,	783
Mr. Pitman's Residence, 18 High Street,	322

The Newport Journal contains the best matter in the Daily News each week and will be sent anywhere in the United States postage paid for two dollars a year in advance. Requests for change of address should give old address as well as new.

Yearly or Term Advertisers are limited to their immediate business, are guaranteed but five insertions in a week and are allowed fifty-two changes a year. Legal notices, auction sales, amusements, cards, wants and lost and found are not included in space contract.

Advertisers using both the daily and weekly papers gain the advantage of distinct classes of readers, no person reading both the daily and weekly. The Journal goes among people who read no other local paper.

Newport Daily News

FRIDAY, NOVEMBER 17, 1911.

THE NEWS IN PROVIDENCE

The Daily News is on sale in Providence the evening of publication at Union Station.

TEN PAGES.

SMALL POX IN RHODE ISLAND.

The small pox epidemic in the Pawtuxet Valley section of this state is greatly to be deplored, but it serves to call attention again and with increased force to the fact that there is constant need of care to guard against the introduction of this disease. Indeed, constant observance of all the laws of health is necessary. In order to prevent the spread of contagion of any sort, particularly in communities where a larger part of the people are indifferent to such matters and must be compelled to live in such a manner that the danger will be as small as possible. The statements of the health officers and physicians of the part of the state where this outbreak has occurred indicate that it is the result of failure to live in accordance with the law and to obey those regulations which are framed for the protection of the people from just such a condition as has now arisen. In other words, the people have only themselves to blame for the present situation and ought to look upon it as a disgrace that it could occur in a community inhabited by intelligent persons in this day.

It is well, too, that the doctors are again in this connection enforcing the importance of vaccination as the only and sufficient means of protection against contracting this disease. There are still left some signs among the people of aversion to vaccination and opposition to the enforced use of that means of preventing contagion, but happily these are fewer than formerly and the opposition less strenuous. Universal vaccination, science and experience have proved, is the only safeguard against this disease and its use in the present case is expected to lead to a speedy subsidence of the epidemic and a restoration to normal conditions. In these days of widespread knowledge concerning the nature of contagious diseases and their manner of prevention it seems almost criminal for the ordinary rules of health to be disregarded. When this is done by public servants, as is charged by the health officers in the present instance, there should be some way of punishment to preclude the possibility of a repetition of the act.

TACTICS OF THE BEEF TRUST.

Unquestionably the members of the Beef trust are shrewdly advised by their lawyers and their latest move has taken the government by surprise. They have been fighting for delay. By hook and by crook the indicted packers have procured postponements of their trials and now, just as they were on the point of coming into court and defending themselves against the charge of being an unlawful combination in restraint of trade, in violation of the Sherman law, they surrender to the marshal and appeal to a circuit judge for a writ of habeas corpus, alleging the unconstitutionality of the Sherman law under which they were arrested.

One would suppose it was a little too late to raise this issue. This law has not only been in existence for 21 years, but it has been applied in numerous cases, many of them of great importance. It is a mistake to suppose that it was long a dead letter and has just been dug up and put into service. A dozen or 15 years ago it was applied to the railroads in two notable cases, the Joint Traffic and the Trans-Missouri, and more recently to a number of industrial combines. Seven or eight years ago it was invoked in the Northern Securities case, and this year it has been applied to the Standard Oil and Tobacco trust cases, both combinations being now in process of re-organization under decrees based upon this law. In all this litigation was there no sufficiently formal and explicit decision that the legislation under which men were fined and imprisoned and corporations were dissolved was constitutional?

Suppose the law to be decided unconstitutional, what becomes of all the penalties which have been imposed under its provisions? Cannot the judges consider whether a law be constitutional unless it occurs to the lawyers to attack its constitutionality? Are the judges who have been imposing heavy penalties under it going to say: "We have given no thought to the validity of this law because its constitutionality was not attacked, but now that you direct our attention to it we find the law unconstitutional and we have been imposing heavy penalties under a law which is invalid and which we should have held to be invalid if anybody had thought to raise the question?"

AN AMICABLE DIVORCE.

It may suit the immediate parties to have a divorce while they are entertaining kindly and respectful feelings for each other and merely wish to be free, or are suffering fatigue with each other, but that does not satisfy the requirements of the community. The law grants divorce solely for the emancipation of the victim of an oppressive, cruel or disgraceful connection. Theoretically the courts discourage collusive divorces, but all separations in which the respondent does not defend the case are collusive. We already have free divorce if either party to a marriage can secure one for the asking.

The Tarkingtons of Indiana—he is a novelist and she writes poetry—have been divorced. She obtained the decree and the custody of their child on the allegation that her husband treated her cruelly. If he did, the secular power is willing to protect her by dissolving the marriage, but as soon as she had her divorce she issued a signed statement acquitting Booth Tarkington "of any intentional unkindness. The differences between us are of temperament and habit. * * * The fact that we have not been able to come to the same viewpoint does not mean that either of us approves of divorces for any light cause."

This is divorce for a light cause. If he was not intentionally unkind to her he should have been able to avoid unintentional unkindness, or she should have been able to stand unkindness which was not the result of intention. We do not undertake to apportion the blame, but certainly upon her statement one or the other of them ought to have put a divorce out of the question.

The talk about temperament and habit is mostly a thin cover for selfishness and bad temper. It generally means that one or both the parties will not try to make things go pleasantly. As to "the same viewpoint," there are thousands of husbands and wives who have not the same viewpoint, but who live together comfortably or even happily because each is making a reasonable effort to make things pleasant for the other.

THE LONG AND SHORT HAUL CLAUSE

If the interstate commerce law passed about 24 years ago was inspired by one thing more than another it was by the fact that the rate from the Atlantic to Reno was the rate to the Pacific coast and the local rate back to Reno. In other words, the rate was higher for the short than for the long haul. Congress attempted to forbid this, but at the same time left a certain amount of flexibility in the law so that exceptional conditions could be met. The result of the flexibility was that there was no enforcement of it, and proceedings before the Interstate Commerce Commission a year ago astonished the public, which cannot keep close record of freight rates, with the fact that the rate from the East to Spokane was the rate to Seattle with the local rate back to Spokane.

In the last railroad regulation act Congress in more specific terms prohibited the higher rate for the shorter haul and the Interstate Commerce Commission required a considerable readjustment of rates between Chicago and the Pacific coast. The decision was moderate; the rate for the short haul was not required to be much less than for the long haul and a margin was allowed for water transportation. The two coasts were allowed not all but considerable advantage in having sea communication and proportionate allowance was made for interior points which could reach the sea to advantage.

The commerce court has knocked out all this, and one reason for it was that the action of the commission would deprive Seattle of its advantage of position as compared with Spokane. That is true, but that is all there is in the interstate commerce law. Points which had plenty of competition secured low rates before that law was passed. Not infrequently the railroads hauled between competitive points at rates lower than cost and recouped themselves by charging high rates at the non-competitive points. This is precisely what all the railroad legislation has tried to prevent; it has tried to make things fairer for the non-competitive points and this new court, created to pass on all transportation questions, will not have anything of the sort.

The announcement is made of an engagement in Northampton, Mass., which is of more than passing interest. Not only is it a love match, but the woman in the case, Miss Elizabeth Colton, is the master of 54 languages and reported to be the greatest linguist in the world. The man, Professor David Brainerd Spooner Ph. D. of India, is also an adept in 56 or more languages. Miss Colton will go to Florida to be married, and then there will doubtless be some lively talking, with a wide choice of tongues in which to express the universal language of love.

Columbia University does not intend to allow the gift of $2,000,000 by Joseph Pulitzer for the establishment and maintenance of a school of journalism to slip through its hands. The Pulitzer will made Harvard the alternative beneficiary of half this amount, if Columbia failed to accept the gift, but the officials of the latter institution will see that Harvard does not have the chance. It is stated by a leading official that Columbia will qualify for the acceptance of the entire sum, as speedily as is consistent with a great undertaking and with good work. As a matter of fact, Columbia and the advisory board designated some years ago assented definitely to the precise program as is now outlined in the will. From the time Pulitzer's ideas were first made known, in his earliest conferences with them, the board of trustees of Columbia has been in the most perfect harmony with him on the subject.

Rev. George Harris D. D., LL. D., president of Amherst College, who has resigned after nearly 13 years of valuable service to the institution, is 66 years old and in his letter says: "Although a particular limit of 70 or 65 years cannot arbitrarily be fixed for all men as precisely the time when they cease to have the effectiveness and initiative of young and middle life, yet it is inevitable that as the seventh decade nears completion there cannot be the impulse, zest, the momentum of former years." President Harris says he is not conscious of any physical impairment or dullness of intellectual perception, but feels he ought to give way to a younger man.

The appellate court of Illinois has rendered a decision which affects the legality in that state of nearly 5,000 marriages. It is to the effect that the re-marriage of divorced persons within a year, even though the ceremony is performed in another state, is illegal in Illinois. The principals in such marriages are declared guilty of a serious offence and liable to criminal prosecution should they return to Illinois to live following their second venture in matrimony. It is becoming more and more evident that there should be better marriage and divorce laws, and uniformity in these laws throughout the various states.

Pittsfield, Mass., is in a tangle over the interpretation of the new city charter as regards the election of councilmen. The city clerk maintains that the charter provides for the election of but seven this year, one from each ward, and the aldermen that the entire council made up of 14 men is retired this year and must be replaced. The supreme court will be asked to settle the controversy before election day, December 12.

Few cities are so fortunate as Newport in gifts of public buildings by generous friends, and nowhere in the world probably is there so fine a structure for the use of army and navy men as that erected here by Mrs. Emery and opened formally today. Now let Newport make the most of it.

The big battle said to be imminent near Nankin, China, is expected to prove a large factor in determining the fate of the revolution. As in many a political battle, both sides are confident, or at least say so, of victory.

THEATRE-GOING AS AN ART.

[Henry Kolker, in National Magazine.]

Correct theatre-going is a fine art—as much so in its way as the art of impersonation. The average American is a bewildered amateur at this, and loses half his enjoyment because he fails to distinguish the part from the actor who plays it. The first duty of the modern theatre-goer is to learn to take his theatre more seriously, to acquire an ability to estimate and appreciate individual performances.

It is maddening to actor-folk to stand night after night upon the stage and see certain delicate bits, played with the most exquisite grace, pass above the heads of the audience, while they swallow the actor-proof stuff delivered by the uninspired player, and exalt him to the heavens with their applause. We may echo the cry "Oh, for actors, actors, actors!" but until our audiences are ready for them they will not be forthcoming. The voice of the people is the law of the theatre, and they have only to ask and they will receive. The shortcomings of the theatre are, in an unrealized measure, the fault of its audiences. If we have not an abundance of art, it is because our auditors do not demand it.

FOR RENT---FURNISHED.

A small cottage in an excellent location. Apply to

RICHARD C. DERBY,
136 Bellevue Avenue.

Shell Fisheries.

Benjamin J. Rooks of Warwick makes application for 75 acres of oyster ground in Narragansett Bay, southerly and westerly of Pine Hill Point, and southerly of and adjoining ground now held by him and Waterman E. Field and L. & W. D. Havens.

The Stratford Oyster Company a Rhode Island Corporation doing business in the Town of East Providence makes application for 12 acres of oyster ground in Mount Hope Bay, westerly of and near Common Fence Point and easterly of and adjoining ground now held by James H. Coyne, marked 293 on the 1911 Map of Leased Oyster Ground.

Friday, December 1, 1911, at 10 o'clock a. m., at the office of the Commissioners of Shell Fisheries, State House, Providence, is hereby appointed the time and place for the consideration of the same.

PHILIP H. WILBOUR,
JOHN H. NORTHUP,
EDWARD ATCHISON,
SAMUEL F. BOWDEN,
JOHN G. WILCOX,
Commissioners of Shell Fisheries.

City of Newport.

Office of the Board of Health,
Newport, R. I., Nov. 14, 1911.

Owing to the presence of Small Pox in the Pawtuxet Valley and the City of Providence the Board of Health of this City recommends as a precautionary measure that the general public be protected by vaccination.

By direction of the Board of Health.

FRANK M. GREENLAW, Secretary.

PORTSMOUTH.

Friends' Woman's Foreign Missionary Society Meeting—St. Mary's Guild Has Delicious Dinner.

[Regular correspondence of The News.]

The Woman's Foreign Missionary Society of the Friends' Church held its monthly meeting Thursday afternoon with a smaller attendance than usual. The president, Mrs. Richard R. Manconber, opened the meeting, Hebrews XII was read alternately by the members and prayer followed. The booklet, "The Stewardship of Money," by Rev. F. B. Meyer, was read by Mrs. Clara E. Dennis, Mrs. James M. Estes, superintendent of the department of proportionate giving, had the secretary, Mrs. Walter A. Sowle, read a letter from Miss Josephine Carr of Amesbury, Mass., who is superintendent of the same department in New England Yearly Meeting, and it was resolved to take steps towards putting the matter into active form. Supper was served and although there was no literay program as usual a pleasant and profitable evening was had.

A delicious dinner was daintily served at the monthly meeting of St. Mary's guild at the guild house on the East Main road Thursday evening. The menu consisted of hot roast beef, mashed potato, turnip, squash, cabbage salad, apple sauce, hot rolls, tea, coffee and squash, apple, custard and mince pies. A handsome display of fancy articles in charge of Mrs. John R. Manchester found ready sale. A number were present from Newport, Middletown, Portsmouth and Providence. The supper committee was Mrs. William R. Hunter, Mrs. George A. Brown, Mrs. William Gifford, Mrs. William G. Albro and Mrs. Isaac Gray. The waiters were Misses Esther Gifford, Laura Manchester, Ruth Thurston, Ruth Brown and Louise Gray. The decorations were red chrysanthemums.

Members of the S. M. Club spent Thursday with Mrs. Warren Townsend of Newport.

Mrs. G. Mason Chase of Fall River is seriously ill at the home of her daughter, Mrs. William T. H. Sowle, whom she came to visit about three weeks ago. The last two weeks she has been so ill that her brother, Dr. Larned of Fall River, has been in consultation with the local physician.

Mr. William Turner, who has been farmer for the late John F. Chase for several years, has since the care of the farm has been given up by Mrs. Chase moved from the workman's house on the place and with his family taken a house on Turnpike road, near Sprague street.

About two months ago a heavy wagon ran over the leg of Raymond Sherman, son of Mr. and Mrs. Harry Sherman of "Farmstead Farm," making a bad fracture, reaching from the knee nearly to the ankle. He is now able to go about some by the aid of crutches.

Mrs. Jesse Eddy of Providence has been guest for a few days of Mrs. Frances P. Conway. She returned home this afternoon, accompanied by Miss Alice Conway, who will remain for two or three days.

A proceeding rather out of season was seen on Wapping road this week, Mr. Joseph L. Deterra harvesting potatoes with a four-horse digger. It was the next morning after a heavy frost.

Mrs. Charles Grinnell who was taken sick many weeks ago went out to call this week for the first time since her attack.

Mr. and Mrs. John McCartney have returned home from New York, where Mr. McCartney was employed, and will remain here for the present.

Mr. Edward P. Brown of Glen street, who has been quite ill is better though not able to leave his bed.

As the game law is off on rabbit shooting, a number of sportsmen from Newport make daily visits to the south part of the town and are generally successful in bagging more or less game. A few days ago two hunters secured 10 rabbits between them.

Mr. Samuel F. Harrington, who has been seriously ill, is somewhat better.

Mrs. William N. Almy and her daughter Kathleen and son Allison were guests Wednesday of Miss Anne Hathaway on Glen street.

Miss Truax of Atlantic City is guest of Mrs. Edward B. Ayler.

Bishop Perry will make his official visit to St. Mary's Church, South Portsmouth, Sunday and will preach in the morning. The service will consist of Litany and Holy Communion, with music by the quartet choir, under the leadership of Mr. G. H. Patterson.

MIDDLETOWN.

[Regular correspondence of The News.]

Miss Ada Littlefield is spending a few days with her uncle, Mr. Charles Littlefield, at South Dartmouth, Mass.

The Paradise School is closed for the day, the teacher, Miss Carrie Sturtevant, visiting schools in New Bedford.

Mrs. Thomas Shea and her grandson, Kenneth, who have been visiting Mr. John D. Blair on Berkeley avenue, returned today to their home in Providence. Mr. Blair's daughter Mrs. Emmie Le. Valley, is still suffering from sciatic rheumatism.

Mrs. Deborah Child, formerly of Middletown and Newport, and her younger daughter, Elsie F. Child, have recently taken up their permanent residence at Tampa, Fla., where they are to live with Mrs. Child's niece, Mrs. Louis J. Lester. They left for New York November 4 and after a short visit in that city sailed for the South, where they have just arrived.

Rev. Endicott Peabody, head master of Groton School, will preach at the Berkeley Memorial Chapel Sunday morning.

OLD CITY HALL NOVELTY SHOP

We are showing a fine line of Pocket Knives, Scissors, Manicure Pieces and Sets. Comb and Brush Sets in silver and Parisian ivory. Silver Knives, Forks, Spoons, etc. Deposit Silver in many beautiful designs.

DANIEL E. SULLIVAN.

Telephone 665.

DEPARTMENT OF HIGHWAYS AND BRIDGES.

Newport, R. I., Nov. 15, 1911.

NOTICE,

To Whom It May Concern:

This is to notify you that the Second Ward Sewerage System is now completed and ready for use.

No roof, cellar or surface water connections are to enter this system.

Any person who shall violate this provision will suffer the penalty of having their sewerage cut off.

J. K. SULLIVAN,
Street Commissioner.

TOWN OF MIDDLETOWN.

Tax Notice.

For the convenience of the tax payers of Middletown the undersigned will be at the National Exchange Bank, Washington Square, on Saturday mornings from 9 till 12 o'clock on Saturdays Nov. 18; Nov. 25; on Wednesday, Nov. 29; and Monday, Dec. 4.

The following resolution was passed by the electors of the Town: Voted and Resolved that all 1911 taxes assessed pursuant to the provisions hereof, and not paid by the first Monday of December next A. D. 1911, shall then bear interest, and interest shall be charged and collected thereon at the rate of 12 per cent per annum until paid.

JOHN H. PECKHAM,
Collector of Taxes.
Melville Station, Newport, R. I.

Something New.

The Whitney Metal Tile

For bathroom, kitchen, pantry, etc. Suitable for any room where absolute cleanliness is a desideratum. Will not crack, peel nor warp and is guaranteed to be rust proof. Costs but a trifle more than wood, is vermin proof. Produces a softer and richer effect than glass or wood.

Samples, designs and estimates furnished.

JAMES M. MEIKLE,
Sole Agent.

Mason contracting in all its branches.

Phone. Office and Res. Morton Ave.

Winter & Spring Bulbs.

We have Tulips for 25c. a dozen, Hyacinths (all colors) 50c. a dozen, Narcissus 35c. a dozen, Crocus 10c. a dozen, Jonquils 40c. a dozen, Freesia, Snow Drops, Chinese Lilies, etc. We have a new invoice of Ferns, Palms, and Amacarias and they are nice ones and cheap.

Coal Hods, Shovels, Sieves, Ash Cans, Garbage Cans, Enamel Boilers, all new and fresh.

Mantles for gas from 10c. up. The Little Junior Light complete for 35c.; the best light yet, try one.

HARRY L. DeBLOIS, 80 Broadway.

Telephone 988.

H. L. MARSH CO

GRAIN, HAY and Feed.

THE WEATHER.

BOSTON, Nov. 17.—Forecast for Boston and vicinity—Rain late tonight and Saturday, with rising temperatures; increasing easterly to southerly winds.

WEATHER CONDITIONS.

The weather is clear this morning in New England and along the Middle Atlantic slope. It is also fair along the Gulf coast and in the Rocky mountain region and in the Southwest the skies are generally clear. The weather has become unsettled in the central valleys, with the development of the disturbance that was central in Colorado. It has caused light to moderate snows in northern states and rain at scattered points in the middle Mississippi and Ohio valleys. The high pressure area noted yesterday over Lake Michigan and the Ohio valley has moved eastward. The pressure in the extreme Northeast is low. In the British Northwest there is a depression over Alberta, extending westward to British Columbia. The temperature has fallen to below the normal in New England and the eastern provinces. In the western Lake region and central valleys the southerly winds preceding the depression have caused a rise in temperature to a little above normal in some sections. In New York at 8 a. m. it was 28, Washington 28, Boston 26, Jacksonville 58, St. Louis 56, Chicago 42, St. Paul 26, Kansas City 32, Denver 30, San Francisco 50 and Portland, Oregon 50.

J. W. Smith,
Forecast Official.

LOCAL CONDITIONS.

	8 h	12 h	8 h
Temperature	27	41	45
Barometer	30.17	Rising	—
Wind	N W	N W	N W
Weather	Fair	Fair	Fair

MINIATURE CALENDAR.

Friday, November 17.
Sun rises 6 35, Sun sets 4 26.
Moon rises 3 08 a. m.
Length of day 9 hours 50 minutes.
Day's decrease 5 hours 21 minutes.
High water 4 44 a. m., 5 15 p. m.

Saturday, November 18.
Sun rises 6 36, Sun sets 4 24.
Moon rises 4 14 a. m.
Length of day 9 hours 48 minutes.
Day's decrease 5 hours 23 minutes.
High water 5 29 a. m., 6 00 p. m.

Sunday, November 19.
Sun rises 6 37, Sun sets 4 22.
Moon rises 5 26 a. m.
Length of day 9 hours 45 minutes.
Day's decrease 5 hours 26 minutes.
High water 6 12 a. m., 6 43 p. m.

Moon's Phases.

New Moon, Nov. 20th, 3 46 p. m.
First quarter Nov 28, 8:39.
Full o'Mon, Dec. 5th, 9 49 p. m.
Last quarter, Dec. 12th, 12 43 p. m.

NEW TODAY.

[Only first insertions listed here.]

	page
Basket Ball	5
Lappin—Coats	10
Wanted—Man	9
Biesel & Son	9
Lost—Pocketbook	9
Peter Doelger Beer	8
Fels-Naptha Soap	5
Talbot Co.—Overcoats	2
H. F. Rooney—Specials	5
Barney—Popular Songs	10
Bee Hive—Table Linens	1
Wanted—First-Class Cook	9
To Let—Furnished Rooms	9
Wanted—Girls in Laundry	9
Hall & Lyon Co.—Specials	8
Ponts. Pro. Ct.—Walch Estate	3
Newport Coal Co.—R. A. Coal	1
Ports. Pro. Ct.—Durfee Estate	3
Application for Oyster Ground	4
B. & M. Hall—Sunday Lecture	5
Wanted—Office or Desk Room	9
Carr—Dennison's Xmas Goods	10
The E. A. Brown Co.—Bargains	1
Tiverton Pro. Ct.—Perry Estate	3
A. C. Titus—China Dinner Sets	1
Lt. Comp. Pro. Ct.—Wilcox Est.	3
C. S. Plummer—"Your Chance"	5
Marlborough Market—Pork, etc.	1
Lt. Comp. Pro. Ct.—Grinnell Est.	3
Ports. Pro. Ct.—Sherman Estate	3
H. Biesel & Son—Dog Sweaters	
Boston Store—Thanksgiving Sale	7
Walsh Bros.—Round Oak Stoves	5
Wanted—Woman for Housework	9
Newport Bakery—"Quality Tells"	5
W. C. Scott—Fresh Shoulders, etc.	3
Wanted—Young Man Bookkeeper	9
A. C. Landers & Son—Magic Dots	5
Wanted—Situation for Housework	9
Collectors' Sale—For Unpaid Taxes	4
T. Fred Kaull—Special for Saturday	3
H. D. Frasch—Special for Saturday	4
Florida Citrus Exchange—Oranges	7
Restores Natural Color to Gray Hair	3
Fred W. Lawton—Grape Fruit, etc.	5

For Rent

COTTAGE on Gibbs Avenue, near Bliss Road.

HERBERT L. DYER,
AGENT.

THE LIVERPOOL & LONDON & GLOBE INSURANCE CO.

Total fire losses paid in U. S. in last 62 years exceeds $119,000,000.

HENRY BULL, JR., Agent.

183 Thames St., Newport, R. I.

THE WALLS ARE THE BACKGROUND

Of the pictures and the furnishings. For a subdued air of refinement in the decoration of reception hall, library, billiard room, dining room or chamber, in combination with one of our well selected panel decorations, we know of no new hanging more desirable than

"GITA-CLU"

An exact reproduction of Japanese Grass Cloth, printed in oils; sanitary, and twenty-four inches wide. Carried in stock in a variety of colors, shades and blends.

ALFRED H. CORNELL,
House Painter, Decorator, Paper Hanger,
40 South Baptist Street.
Phone 1865.

Optometrist

—AND—

Manufacturing Optician

Up-to-date Optical office and work shop, including the most modern instruments for eye examination and the latest machinery for the filling of prescriptions, combined with the largest stock of intricate lenses in the city. Dealer in Toric and invisible bifocal lenses for the past six years.

F. W. PUTMAN, O. D.,
118 Spring St. Phone 186.
LOOK FOR THE BIG EYE.

TRY A PACKAGE OF
Kenyon's Rhode Island Johnny Cake Meal
A Home Product. Made Fit to Eat.
Always in a yellow package.
C. D. KENYON & SON, Usquepaugh, R. I.

DESIRABLE FURNISHED FLAT FOR RENT

Broadway District.

This is an unusually comfortable flat, well furnished; perfect condition, 6 rooms, modern conveniences, hot water heat. Rent $35.00.

A. O'D. TAYLOR,
Tel. 320. 132 Bellevue Ave.

BORN.

HAZARD—In this city, 14th inst., a daughter to Mr. and Mrs. George F. Hazard.

DIED.

SULLIVAN—In this city, 16th inst., at her residence, 35 Gallatin avenue, Bridget, beloved wife of James Sullivan.

STADLER—In Jamestown, 16th inst., William Werner Stadler, in the 77th year of his age.

New York and Chicago papers please copy.

HASNEY—In Providence, 16th inst., James P., son of Michael F. and Mary E. Hasney, in his 26th year.

MCGRATH—In Providence, 16th inst., Jeremiah McGrath.

BURTON—In Pawtucket, 16th inst., Olive Taft Burton, in her 88th year.

DAVIS—In Central Falls, 16th inst., James M. Davis, in his 76th year.

LOOBY—In Pawtucket, 16th inst., Michael F. Looby.

WIGHT—In South Scituate, 16th inst., Lydia M. Wight, in her 75th year.

DOOLEY—In Fall River, 15th inst., Sarah A., daughter of Daniel J. and Bridget Dooley, in her 21st year.

JOHN S. LANGLEY, Undertaking,
16 Franklin Street.
FRED'K E. LANGLEY, Mgr.
Telephones 875-1116.

SAMUEL W. MARSH,
Undertaker and Licensed Embalmer
101 Thames Street.
Night calls answered from residence 22 Cranston Ave. Office Tel. 1023. Res. 1053.

FOR SALE.

Large House,
BRINLEY STREET, $4,500.
Liberal mortgage to right party.
Cottage House, Hall Ave., $2,000.
Easy Terms. Particulars on request.
C. H. WRIGHTINGTON,
30 Bellevue Avenue.

Architect Johnston,
69 MILL STREET

Prepares plans and estimates for buildings, and alterations of all kinds.

LUMBER, all kinds—Flooring, Sheathing, Finishing, Sash, Doors, Storm Sash, Hotbed Sash, Blinds, Windows, Mill Work all kinds—Cabinets, Mantels, Screens, Hardware, Nails, Locks, Hinges, etc. Ready-Mixed Paints, Shellac, Oil, Lead Colors, Glass, Varnish, Wax, Gasoline, etc.

SHINGLES, Extra, $4.05 a 1,000. Clears, $3.40 a 1,000.

KINDLINGS DRY—
4 Barrels delivered $1.00.
69 MILL STREET.

To Users of Soft Coal for Steam Purposes.

If you want something a little better than any you have ever used try Berwind's New River.

We have it.

PINNIGER & MANCHESTER CO
341 Thames Street.

Town of Tiverton, R. I.

Liquor Licenses.

Office of the Board of Police Commissioners.
Tiverton, R. I., Nov. 10, 1911.

Applications for licenses to sell pure, spirituous, intoxicating and malt liquors have been made by the following persons or firms.

Beardsworth, Thomas, 7 & 9 Rock St.
Beardsworth, Thomas, 18 Main St.
Cain, John W., 117 State Ave.
Doucet, Albert, 9 Shove St.
Ibbotson, Henry, 137 Canonicus St.
Kearns, John J., 87 Main St.
Levesque & Bradshaw, 133 State Ave.
Levesque & Bradshaw, 5 Shore St.
Marston Hotel Co., Main St., cor. Lawton Avenue.
Monarch Co. (Inc.), 135 State Ave.
Simpson, John, 2 Bay St.
Simpson, John, 117 State Ave.
St. Laurent, Zenon, 2 Rock St.
St. Laurent, Victor, 133 State Ave.
Tierney, J. G. & W. P. (as Tierney Bros.), 143 State Ave.
Tierney, W. P., 143 State Ave.
Union Wine Co. (Inc.), 1 & 3 Bay St.

Druggist License.

Lavault, Rock, 7 Main St.

The Board of Police Commissioners will be in session at their office, Town Hall, Tiverton, R. I., on Monday, Nov. 27, 1911, at 7:30 o'clock P. m., when persons interested, may be heard for, or against, granting said applications.

By order of the Board.
JOHN A. WILCOX, Clerk.

Special for Saturday.

NOVEMBER 18, 1911.

Chocolate Peppermints,
Chocolate Nougatines,
Chocolate Pineapple Chews,
Chocolate Fig Jellies,
Toasted Marshmallows
Mexican Kisses,
Cocoanut Dips,
Cream Dates,
Molasses Chips,
Peanut Brittle,
Chocolate Strings,
Molasses Buttercups and a variety of others

At 20c per pound.

Don't forget your German Coffee Cake.

Hermann D. Frasch,
170 Thames Street.
Telephone 987.

Charlotte Russe,
Cream Cakes,
Eclairs,
Jelly Tarts,
Apple Turn Overs,
Home Made Mince Tarts.

LIBBY'S,
9 Broadway.

Town of Portsmouth.

Notice of Applications for Liquor Licenses.

The following named persons and firm have made application to the Town Council of the Town of Portsmouth for liquor licenses under the provisions of the General Laws and public laws of the state of Rhode Island to sell pure, spirituous, intoxicating and malt liquors within the limits of the Town of Portsmouth, namely:

Second Class Retail Liquor License.

William Shaw & Son, on their own premises, Park Avenue.

William H. Canning, on premises belonging to the estate of James Blackburn, Park Avenue.

Bernard Fagan, on premises of Mary Duckworth, Park Avenue.

Richard Duckworth, on the westerly corner of Cedar and Park Ave.

Kay Duckworth, on premises of R. Duckworth, Cedar Avenue, near Park Avenue.

Stanislas Ledoux, on his own premises, Park Avenue.

Frank R. Tallman, on his own premises, Newtown Village.

John W. Quinn, in a building to be erected, on land belonging to Thomas Corcoran on the corner of Wilbur Lane and the Railroad land.

The Town Council of the Town of Portsmouth will be in session at the Town Hall in said Town of Portsmouth on November 28th, A. D. 1911, at 7:30 o'clock P. M. when opportunity will be given remonstrants to be heard before acting upon said applications.

Town Council of the Town of Portsmouth.
GEORGE R. HICKS, Clerk.
Portsmouth, R. I., Nov. 14, 1911.

I now have a choice selection of Watches, Brooches, Scarf Pins, Signet Rings, Cuff Buttons, Etc.,

For you to select from for a Christmas present to a friend.

—AT—

GLAZIER'S, 96 Spring Street

SHIPS TO STAY OVER.

Will Not Sail Until Noon Saturday, Enabling the Men to Visit the Army and Navy Building.

Admiral Osterhaus has done even better than he expressed himself Thursday as prepared to do. The ships did not sail this afternoon, the time having been extended 24 hours, or until noon Saturday. This noon the shore parties came ashore and will return to their ships at midnight. This change in plans will give the men from the fleet an opportunity of enjoying the hospitality of the Army and Navy building this evening, during the hours it will be open for inspection by the enlisted men. This was what it had been hoped could be brought about, and yet because of the known program for the Atlantic fleet it seemed too much to ask for.

ALL VISIT THE BEACH.

Committee Suggests That Every Member of the Council Look Over the Plant for Information.

The committee on beach improvement and lease is still busy on its plan. It has, however, a suggestion to make to members of the Council, and that is that every member should visit the beach before the time of the meeting, which will be a week from next Monday, thus giving two Sundays for the purpose. The idea is that if the members will go to the beach and look over the situation and the buildings now there they will have a much better understanding of the report of the committee when it is made than they could if they did not visit the beach and inspect the plant. It is desirable to have some ideas ready at that meeting since it is apparent that the city must do something about the beach, and it seems that it might be done at this meeting if only the members are ready to act.

BIG ORE VEIN BROKEN INTO.

Contractors of the Lucania Tunnel Company Find Large Body at Idaho Springs, Col.

The many Newporters who are connected with the Lucania Tunnel Company, which is operating at Idaho Springs, Col., will be interested in the following night letter received this morning by Colonel Herbert Bliss: "Contractors on last day of work broke into a big vein. The ore body was 30 feet wide. The ore looks fine. The company has arranged with contractors to continue the work until they go through this drive."

The contractors have been at work on a tunnel beneath the old mine, which had become flooded with water, and have recently been through an ore body 230 feet wide. The ore body includes gold, silver and lead.

JAMESTOWN.

[Regular correspondence of the News.]

Mr. William W. Stalder died suddenly shortly before midnight Thursday at his home on Southwest avenue. He had been in the best of health and the news of his death came as a surprise to his friends. Mr. Stadler was a native of New York, where he was a well known hotel manager, having been connected with a number of hotels. Of late he had spent considerable time with his daughter and daughter-in-law in this town. He was a widower and leaves a daughter, Miss Henrietta D. Stadler, and a son, Harry E. Stadler.

The Aryan, which was in the East harbor for several days, leaving last Tuesday in tow of tug Buccaneer, has been compelled to return to the west bay twice since then, for a harbor. The big ship being light, the tug found conditions outside on both attempts to go to the westward, such that it was necessary to return. The vessels left this morning for a third attempt.

Captain Clarence King left today for Block Island, where he will make an attempt to be the first pilot to speak one of the two big liners expected at Providence today and tomorrow.

The second dance by the Peckham orchestra was held at the Gardner House. There was a good attendence.

Mr. and Mrs. Cushman of Kingston, Mass., are guests of Mrs. Abbot Chandler at her home on Water street.

Mrs. P. P. Brown entertained the members of the P. G. Society at her home on Clinton avenue Thursday evening at Dutch whist. Mrs. H. S. Stokes and Mrs. L. W. Anthony were tied for one of the prizes, the former winning in the cut. Mrs. G. L. Harber took the other prize. Refreshments were served.

Recruitment presented conditions which took Thursday for the soldiers from Fort Adams, and after leaving at Fort Wetherill orders were changed and the men made their practice march in the north end of the island.

LOCAL BRIEFS.

The police report this morning was nothing.

Mr. and Mrs. Sigismund Weiss and [illegible] Clifford, sailed for Europe today.

Mrs. Thomas J. Emery and Mrs. Emery A. Kane are at the Muenter-King cottage.

Mr. and Mrs. P. A. Clark have left their cottage on the Ocean avenue left Thursday night for New York.

Miss Anna L. Kirby entertained members of the U. T. Club Thursday evening at her home on Warner street.

Brigadier General Erasmus M. Gross, chief of coast artillery, who visited the Army at the dedication of the Army and Navy building, was formerly stationed at Fort Adams and has many friends here.

Richard Hall, superintendent of the Brown & Sharpe Manufacturing Company of Providence since [illegible] Thursday at the Newport Hospital, of a paralytic stroke, the culmination of failing health during the last years. He was brought to the city Wednesday afternoon.

Up to noon today eight permits were issued for the new sewer on Thames street. The first two were to C. Harry Anderson for building a bungalow on Ocean avenue and Mrs. Rice, whose house on Bliss road has been lying vacant, for the sewer system to connect.

Miss Polly Murphy entertained Friday evening a whist party at her home on Clinton street. The prizes were won and were awarded to Mr. D. [illegible] and Miss Campbell, the second being won by Mr. Arthur Beatty and Miss Fox. After the whist selections were rendered on the piano and violin by guests. A salad course was served by the hostess and Miss Murphy was assisted in entertaining her guests.

STEAMER ARRIVED.

New York, Nov. 17, Narragansett, from London.

FOR THE SOLDIERS AND THE SAILORS.

[Continued from First Page]

the Young Men's Christian Association built for the army and navy in Newport next month.

"I have a very high appreciation of the value of the work done in the army and navy by the Young Men's Christian Association, as well as of this fine and useful gift of Mrs. Emery for the purpose of carrying on this work. I wish I could express this appreciation in person. Unfortunately the engagements which I have already undertaken, coupled with the necessity of preparing my annual report for Congress, make it absolutely impossible for me to come. You have my hearty good wishes for success and I am confident that the building will be of great use and benefit to the men of the army and navy.

"Very sincerely yours
"Henry L. Stimson."

The Secretary of the Navy's letter was as follows:

"The Secretary of the Navy, Washington November 15, 1911.

"My Dear Mr. Sloane:

"I regret very much that I find it impossible to arrange to be present at the dedication of the Army and Navy Young Men's Christian Association at Newport on November 17, but I wish to assure you that I am greatly interested and appreciate how much good the generous gift of Mrs. Emery will accomplish for the men in both branches of the service.

"Believe me, Yours very truly
"George von L. Meyer."

President Taft's letter of regret and praise read as follows:

"Pittsburg, Penn., Oct. 31. 1911.

"My Dear Mr. Sloane: I very much regret that the limited time I have for the preparation of my annual message to Congress makes the cancellation of my prospective trip to New Haven and Newport necessary. I had hoped to be present at the dedication of the new Army and Navy building at Newport which Mrs. Emery has generously provided for the Young Men's Christian Association, for I know how much good the Association and especially the Army and Navy branch is doing.

"The community is to be congratulated upon having so liberal and so patriotic a resident as Mrs. Emery and she is to be felicitated upon the wisdom she displayed in choosing so worthy an object for the gift.

"With my best wishes for the success of the exercises I am

"Sincerely yours
"Wm. H. Taft."

A telegram from the acting Secretary of the Navy announcing the designation of Admiral Rodgers to represent the navy, was also read.

After the reading of the letters Mr. Sloane introduced Mr. Charles J. Livingood, who as representative of Mrs. Emery, presented the keys of the building. Speaking for Mrs. Emery, he said that she has expressed in this building her wish for the benefit and comfort of the enlisted men of the army and navy. Her interest in them has been increased every time she has seen them on the streets of Newport, on the parade grounds, and it is her hope that in the new building they will find everything which will tend to make them better soldiers and sailors and better men. This building is the evidence of her confidence in the city of Newport, that it will care for it and for the men who will use it. Before turning over the keys he wished, in behalf of Mrs. Emery, to thank every one who in any way has assisted, by gifts or personal interest, in the work. Mrs. Emery has simply enlarged the roof and increased the facilities of the old building on Thames street.

Mr. Sloane, in behalf of the International Committee, accepted the keys and turned them over to Mr. Edwin O. Andrews, general secretary of the local Association. Mr. Andrews said he accepted the keys and the care of the building with a keen sense of appreciation of the responsibilities and the opportunities which the new building placed upon him and those associated with him. With this fine structure for the men of the army and navy we believe the fathers and mothers all over the land, whose sons come to Newport to serve for even a short time in the military establishment of the country, will rise up and call blessed all who have contributed in any way to the building.

He related several instances to show how the influence of the Young Men's Christian Association has been carried to many lands, and how many mothers' hearts have been made glad because of its influence on their sons. We of the Association are very grateful that Mrs. Emery has found it in her heart to give this building, with its increased facilities for the work. The old quarters have been so crowded that many have been turned away, and now we say, in behalf of every man who is employed in the work here, that we are grateful for the increased opportunities. We feel our responsibility to the donor, the friends of the institution, and to God.

Mr. Sloane then introduced Mr. Jallade, the architect of the building, who said he regretted that it was not quite complete for the dedication. A little more paint will make it so, and he felt as if he could say from an architect's standpoint that the building is a success.

He then presented to Mrs. Emery the master key, which will open every door in the building. Mrs. Emery replied briefly, saying that while she held the key there would be no need to use it to open the doors. They would always be open.

Mr. Sloane at this point spoke somewhat at length, as follows:

The dedication of such a building as this is a matter of more than local importance. It is set apart for the soldiers and sailors who come here from all parts of the United States. Newport may well be proud of having in its very midst a place where both soldiers and sailors may feel perfectly at home and may enjoy the many privileges afforded them in the way of lodgings, restaurant, gymnasium, reading and recreation rooms, etc.

The movement known as the Army and Navy Young Men's Christian Association, under the direction of the International Committee, began in 1898 at the time of the Spanish war. Since then buildings similar to this have been erected at Brooklyn, Norfolk, Philadelphia, Mare Island, Cal., and Olongapo, Philippine Islands, for the sailors, and at Fortress Monroe, Fort Leavenworth, Fort Slocum, Fort Jay and Fort Wm. McKinley, near Manila, for the soldiers, while rented buildings are in use at Bremerton, Wash., and Boston for the sailors, and at San Francisco for both soldiers and sailors, while quarters have been assigned at several army posts in the post exchange buildings. Besides these establishments, our secretaries accompany in their cruises both the Atlantic and Pacific squadrons, and one of them visits the Alaskan posts along the Yukon river every summer. During the recent manoeuvres along the Mexican border we had 13 secretaries with the troops in Texas and California, together with full Young Men's Christian Association equipment of tents, moving pictures, phonographs, writing material, etc.

Work of this kind is, to quote the late Secretary of the Navy Moody, "entirely beyond governmental scope and must always depend on private munificence," and I am glad to say that we have never lacked the generous support of patriotic men and women.

The fact that these buildings and this work generally have been under the supervision and control of the International Committee of the Young Men's Christian Association has commanded the confidence of our constituents, for they know that a strong organization is back of it and that the Young Men's Christian Association secretaries are experts as to the needs of the enlisted men. President Taft has said of the Young Men's Christian Association: "When I have a piece of work to be done, I call for an expert to do it. When we want this kind of work done for our soldiers and sailors, we call upon an organization that has had large experience in this kind of effort."

You recall the cramped quarters on Thames street which have been the home of the Army and Navy Association here in Newport for so many years, but the work done there was splendid. No higher commendation can be given than that it appealed to Mrs. Emery so much that she voluntarily offered to erect this building without any suggestion from any secretary or member of the committee. I feel sure that she will rejoice in watching the work grow and expand in this building which she has so generously provided, and it will also be a source of increasing satisfaction to her to see how appreciative the enlisted men always are in having wholesome and pleasant surroundings in which to pass their leisure time. The men in the navy and in the army will always be grateful to Mrs. Emery for her great gift to them. The citizens of Newport may congratulate themselves upon such a beautiful addition to the city, and I firmly believe will interest themselves in the promotion of a work that has already meant so much to soldiers and sailors who come here in large numbers.

We deeply regret the absence today of Senator Wetmore. We are glad, however, to learn that he is improving in health and will soon be with us again. He has been a tower of strength to our work here, and in the matter of the selection of a site and in the decision upon plans he has rendered invaluable service. I suggest that we send him the following message:

"Your presence at dedication of Newport Army and Navy Young Men's Christian Association building greatly missed. We extend our best wishes for speedy and complete restoration to health."

His Honor, Mayor Boyle, was called upon to speak in behalf of the city. Newport, he said, fully appreciates the great gift of this new building, but for one man to give adequate expression of the feeling of the community would be a colossal task. Still waters run deep and this, the speaker said, he felt sure represented the feelings of the people of Newport. The gratitude and appreciation of the citizens to the donor is deep-seated. He congratulated the enlisted men of the army and navy that they have been given such a fine building, in which, amid healthy environment, they may spend their hours ashore and enjoy the pleasures of home. He felt sure that wherever they go the men of the army and navy will look back upon Newport with pleasure and profit. He congratulated the city upon this latest addition to its many institutions and opportunities for doing good, and in conclusion thanked all who have contributed in any way to make this building the success it is, and especially to the generous donor expressed his sincere appreciation and the deep gratitude of the people of Newport.

Mr. J. S. Tichenor, senior secretary of the Army and Navy department, International Committee, spoke upon the extent of the work of these associations and what they accomplish. He noted that during the past year the enlisted men have placed on deposit with the various branches $600,000 for safe keeping. This he considered an evidence of the success of the Association in its efforts to impress the enlisted men with the benefits of saving their money, rather than throwing it away foolishly, as they are frequently credited with doing.

The speaker refuted the idea that many that enlisted men are destructive, but argued that they are producers. They are no longer mere manikins or machines, but men who are either trained to expert work or are being trained. The service prepares them, he said, to become efficient men in private walks of life, after leaving. They stand for military efficiency, and as such he went on to show that they stand for peace and good citizenship. He spoke of the conditions of the service—the removal of the men from the home influences, which would tend to change the habits and well being of any class of citizens were they placed in the same position, without resource to what the Association tries to provide. The community needs the Association's work and the men themselves need it, so that there should be a thorough unity in the support of such efforts.

Mr. Tichenor referred to the social problem in connection with the digging of the Panama canal. One reason why the French failed was because they did not consider this aspect of the situation, which is bound to come from a gathering of a large number of men without the associations which they so much need. When the United States took up the building of the canal the problem presented itself. There was no difficulty about the control of the men during their working hours, but it was during their leisure that they became their own enemies.

President Taft was then Secretary of War and planned to open a number of clubhouses, but the army was not running clubs and so he called upon those who had 50 years experience in the running of men's clubs to assume charge of the management of these institutions, the International Young Men's Christian Association Committee. He said the government would pay the salaries of the general secretaries who might be detailed to the work. For this the Secretary was criticised, but his reply was such that he seems to have settled the question for all time. Mr. Taft said that when one has a serious operation he employs the best surgeon he can, or when it is a law case the best lawyer; so, when the government had the problem of providing rational recreation and amusements it was the proper thing to go to those who had made the subject a study and had become experienced.

The speaker said the International Committee is now telling the officers of the army and navy how their men should be cared for during their idle time, but they are working with these officials, following their suggestions and in this way really working for the benefit of the service, the men and the public.

Rear Admiral Raymond Perry Rodgers, commandant of the Naval Station, Narragansett Bay, and president of the Naval War College, was then introduced as a representative of the navy. Admiral Rodgers spoke as follows:

Having been designated by the Navy

(Continued on Ninth Page.)

Smooth Going in a Pair of New Crossetts.

Style the latest. Comfort the greatest.

Look at the lines in our Russia and Winter Calf Models.

Here's a "dash" for you. And the shape of the last gives the greatest comfort and freedom for the feet.

Your size and style are surely here.

It takes but a moment to look.

The Crossett Shoe Makes Life's Walk Easy.

$4.00 and $5.00.

DOWNING'S, 191 Thames St.

STILL COMING IN.

Nomination Papers for All Kinds of Positions Reaching the City Clerk's Office.

Nomination papers are still coming in at the city clerk's office. Today the Municipal League put in a dozen papers for the First ward, and four aldermanic and two School Committee papers reached the filing mark. An additional paper for Mayor Boyle was turned in, but as he had already more signatures than are necessary this was not even examined, so that if some fail to see their names on the Boyle list they may know that they were on the paper which was not deemed necessary to check up.

The School Committee papers are for Rev. Emery H. Porter and Robert C. Bachelier; for aldermen Thomas C. Albro, Jr., First ward, Robert C. Cottrell, 11 Francis street, Third ward; John E. Leddy, Fourth ward, and James McLeish, 39 Roseneath avenue, Fifth ward.

The Council papers are: First ward—William Brightman, John Harry Brown, William J. Carr, Fred E. Lawton, Thomas Lucas, George W. Cady, 95 Third street, Benjamin Cull, 85 Second street; Arnold H. James, 18 Chestnut street; Ralph J. Kauff, 9 Willow street; Rowland S. Langley, 2 Chase street; John A. Mullally, 29 Poplar street; William H. Sherman, 99 Second street.

Second ward—John W. Gibson.

Fourth ward—Abraham J. Carter, Anthony M. Marolda, 29 Chapel street.

Fifth ward—George E. Bowman, Henry A. Kalkman, James D. Brown, Douglas court.

THE COLDEST NIGHT YET.

Thursday night was the coldest yet. The temperature at the Water Works pumping station at 6 o'clock this morning was 26, as against 28 about midnight last Monday. Other thermometers went as low as 24 or less during the night. Today the sun is again in action, the northwest wind has lost its sting, the fishermen are again at work, and the Block Island boat is again running. Things are different.

TEXAS MUNICIPAL ABATTOIRS.

[Galveston News.]

In line with crop diversification and greater efficiency in farm and home management is the action that is being taken by a number of Texas cities to establish abattoirs where butchers may kill their beeves and hogs and refrigerate the meat until sold. Beaumont the other day voted a bond issue of $25,000 for this purpose after a committee of citizens had visited the municipal abattoir at Paris and reported enthusiastically in favor of copying it. Austin is raising $25,000 by stock subscriptions for the same purpose. Some time ago San Antonio began considering the central abattoir and it is assumed that the plan is still alive, although San Antonio has a local packing plant that affords facilities for local butchers. The argument made in Beaumont which led to the bond issue was that cattle and hogs produced in that vicinity are shipped to Fort Worth or further to be butchered and the necessary meat supply is shipped back to Beaumont and there consumed. Thus the people of that country pay freight two ways on their meat and several profits to middlemen, whereas by having an abattoir at home the local butcher can do his own killing and refrigerating, saving to the consumer much of the cost that is involved in the present system.

"THE BARGAIN SHOP"

SPECIALS

For Saturday Afternoon.

Fresh Pork to roast	12 1-2c
Small Legs Mutton	14c
Loin Lamb Chops	20c
Lamb Chops	2 lbs for 25c
Our own make of Boston Roll	16c-18c
After 6 o'clock, Hamburg Steak	10c

H. F. ROONEY, 251 Thames St.

HOUSEFURNISHING GOODS.

SPECIAL OFFERING

For a few days in

Upholstering Material,

LAMP SHADES, CANDLE SHADES.

—AT—

W. F. SPINGLER'S.

BELLEVUE AVENUE.

UPHOLSTERING

—AND—

DRAPERY WORK

In all its Branches.

Furniture Stored, or Packed and Shipped to All Parts of the World.

J. W. HORTON & CO.,

42 Church Street.

IT IS NOT TOO EARLY

To give us your order for the pieces you will need to fill in that TOILET SET you have started.

Prices and information cheerfully given.

BLAINE

246 Thames Street.

HEADACHE

Is not a disease; it is a symptom, produced by any one of numerous causes either direct or reflex. The osteopathic treatment of headache is directed toward the cause, and in many cases brings relief from this distressing ailment.

Tom Spalding, D. O., OSTEOPATH,

Graduate under Dr. A. T. Still, Founder of Osteopathy.

124 Mill St. Phone 774

Hours 9—4. Evenings by appointment.

This is

Your Chance

TO GET

32-page folios of

Overtures,
Masterpieces for piano,
Opera Gems,
Waltzes,
Dance Folios,
And many other collections

—FOR—

15c per copy.

Come in and look them over.

CHAS. S. PLUMMER
MUSIC & STATIONERY
OPP. GOVERNMENT LANDING.

The Genuine Round Oak.

Everlasting satisfaction goes with every genuine Round Oak Stove.

It has stood for over a generation as the most nearly perfect heating stove on earth—most everybody knows it.

Those who know it—swear by it.

Walsh Bros.

220-222 THAMES STREET. Tel. 118

AMUSEMENTS, LECTURES, ETC.

Colonial Theatre.

Matinees 2:30. Evenings 7 and 8:30.

Alexander's Rag Time Band,

A company of FOURTEEN singing and dancing comedians.

The Original Will Lacey,

The fellow that walkes on one wheel.

Roach & McCurdy,

"THE PRUNE CENTRE CUT UPS."

FEATURE PICTURES.

"The Engineer's Daughter," "Won Through A Medium," "The Artis Aerohata," "Hooley's Scheme," "The Bandit's Bride."

MANNER OF THE LORD'S SECOND COMING.

Public Lecture

SUNDAY - - 3 P. M.

B. & M. Exchange Hall, Colonial St. & Washington Sq.

Speaker: W. H. Pickering, V. D. M.

Seats Free. No Collection.

BASKET BALL,

CITY LEAGUE.

Algonkin vs Tabs.

AT TABS HALL,

SATURDAY NIGHT.

Game called at 8 P. M. sharp.

Admission 15 cents.

FISHING CRABS

60c. a gallon.

J. T. O'CONNELL,

89 Long Wharf.

LIQUOR LICENSE.

Applications.

The following named persons, firms and clubs have made applications for Liquor Licenses under the Laws of the State of Rhode Island to sell pure, spirituous, intoxicating and malt liquors within the limits of this city, namely:—

FIRST CLASS (WHOLESALE).

Acker, Merrall, Condit Co., 299-301 Thames St.
Alexander, John, 18-20 Kinsley's Wharf.
Baxter, Winslow, 28 No. Commercial Wharf.
Condonand, Morris, 603 Thames St.
Dennison Co., 20 Kinsley's wharf.
Dricey, James H. & Co., 243 Thames St.
Horgan, Patrick H., 224 Thames St.
Garrettson, P. P. & Co., 16 & 20 Washington Sq.
Sullivan, John J., 95 Thames St.
Voigt, Ernest, 528-530 Thames St.

SECOND CLASS (RETAIL).

Atwater, John C., 669 Thames St.
Bishop, Richard, 109 Levin St.
Brown, George & Co., 119 Long wharf.
Buckley, Daniel J., 511 Thames St.
Burke, David F., 1 West Broadway.
Burkinshaw, Dexter, 3 West Broadway.
Carrolan, Thomas F., 3 West Broadway.
Conden, Patrick F., 10 Long wharf.
Connoney, James A., 640 Thames St.
Crowley, Dennis, 596 Thames St.
Dontopoulos, John, 53 Long wharf.
Driscoll, Michael, 256 Thames St.
Dunn, James H., 19 Long wharf.
Dwyer & Purcell, 11 Touro St.
Egan, Michael, 48 West Broadway.
Egan, Thaddeus, 205 Thames St.
Fisher, Walter, 114 Thames St.
Finn Bros., 497 Spring St.
Finn, William H., 499 Thames St.
Gunther, Charles B., 3 Bath Road.
Hansen, William, 26 Prospect Hill St.
Horgan, Maurice, 65 West Broadway.
Kearney, Michael H., 277 Thames St.
Kiernan & Sheehan, 37 Bath road.
Lane, Thos. S., 176 Thames St.
Lowney, John, 444 Thames St.
Manning, Michael, 568 Thames St.
McGowan, Daniel J., 14 Washington Sq.
Mitchell, Nicholas, 100 Long wharf.
Murphy, Charles, 56 West Broadway.
Murphy, Michael, 493 Thames St.
Nolan, Patrick & Son, 104 William St.
O'Connell, Patrick, 42 Burnside Ave.
O'Neill, Michael, 14 Long wharf.
Perry, Ernest, 426 Thames St.
Petersen, Wulf, 22 State St.
Quigley, William, 6 Market Sq.
Riley, James H., 140 Long wharf.
Ritt, Charles, 32 Market Sq.
Schmidt, Adam, 338 Thames St.
Scott, Thaddeus R., 47 West Broadway.
Shea, John L., 564 Thames St.
Sheehan, Patrick, 50 West Broadway.
Sullivan, Charles H., 117-119 Thames St.
Sullivan, George, 110 Levin St.
Sullivan, Jeremiah T., 467 Thames St.
Sullivan, Patrick, 128 Long wharf.
Sweeney, R. J. & Son 7 De Blois St.
Tragor, Charles, 8 Middleton Ave.
Walsh, Daniel J., 8 West Marlboro St.
Weaver, Alva F., 293 Thames St.

CLUBS.

Cr ftsmen's Club, 66 Broadway.
Lawrence Club, 4 Touro Court.
Miantonomi Club, 30 Washington Sq.
Newport Casino Club, 194 Bellevue Ave.
Newport Reading Room, 29 Bellevue Ave.

The Board of License Commissioners will be in session at their office, City Hall, Wednesday, Nov. 15, 1911, at 7 p. m. and Monday, Nov. 27, 1911, at 7:30 p. m. when opportunity will be given remonstrants to be heard before acting upon said licenses.

JOHN MAHAN, Chairman.
P. J. MURPHY,
A. B. COMMERFORD, Secy.

Newport, R. I., Nov. 9, 1911.

"POLO CLOTH"

IN GREAT VARIETY.

60 inches wide.

Price **$2.00** per yd.

Poorer quality sells in the stores for $3.00 to $3.50 per yard. Average quantity for a coat 3¼ yards; cost $6.50.

Not much work to make the coat. A saving of $8.00 to $12 on a garment. If you cannot call at our store we will send samples; also Woolen Goods and Woolen REMNANTS of every description. All at Mill Prices at our city office.

157 WESTMINSTER STREET, or 75 EXCHANGE PLACE.

BALSTONE MILLS CO.

"QUALITY TELLS"

Newport Bakery,

96 Thames St. Tel. 9978.

ANTON CHRISTENSEN,
Gardener.
Gentlemen's Places taken care of.
Plants and Shrubs furnished.
Tel. 716 P. O. Box 78.

THE NEWPORT JOURNAL
is especially adapted for mailing.

Magic Dots For Little Tots.

A practical pleasing game, of busy work for children, a fascinating pastime for grown-ups, attractive and educative, providing artistic color work, without paint or crayon, and affording an amusement which the smallest child can enjoy without suggestions or help from his elders.

25c and 49c

A. C. LANDERS & SON,

167 Thames Street.

FRED W. LAWTON

Successor to Burlingame & Carry.
259 THAMES ST. Tel. 193.

Grape Fruit	2 for 25c.
Florida Oranges	25c. doz.
French Chestnuts	15c. lb
Seckel Pears	15c. qt.
New Dates	12c. pkg.
Malaga Grapes	20c. lb
Talman Sweet Apples	60c. pk.
Sweet Potatoes	10 lbs. 25c.
Cabbage	5c.
Celery	12c.
Lettuce	10c.
Cauliflowers	15c.
Cranberries	10c. qt.
Pumpkins	10c. each

THINGS FOR THE SPORT

That you best enjoy can be found here. No matter what may be your favorite pastime, you'll find our store headquarters for everything usually considered as

SPORTING GOODS, GYMNASIUM and BASKET BALL SUITS, FINE JERSEYS and SWEATERS.

GRIFFITH'S,

158 Thames St.

The new

HUPMOBILE ROADSTER,

$850.00.

SPECIFICATIONS.

CHASSIS—110-inch wheel base; 4 cylinders, sliding gear transmission, Bosch Magneto.

BODY—Metal; two passenger, with highly finished steel box for tools and accessories on rear.

EQUIPMENT—Top; wind shield, gas head lights, generator, 3 oil lamps, horn and tools.

Tel. 971. **W. A. MAHER,** 13 FAREWELL ST. Open Evenings

A Small Lot of Old Grist Mill Dog Bread

25c size for

15c.

GRATRIX,

96 BROADWAY.

PORTLAND CEMENT.

Saylor,
Penn-Allen
& Atlas

All high grade, in stock.

A. & H. G. HAMMETT,

Lumber, Hardware, Sewer Pipe, Cement, Brick, etc.

319-321 THAMES STREET.

Studebaker Farm Wagons, etc.

M. J. MURPHY, Tel. 2202.

INSANITY MEASURES BROUGHT.

Wife of Man Who Attempted to Kill Guiteau to be Examined.

WASHINGTON, Nov. 17.—Insanity proceedings have been brought against Mrs. William Jones, wife of the man who attempted to kill Guiteau, assassin of President Garfield, by Charlotte D. Bates, a niece. Mrs. Bates claims that her aunt's mind has been unbalanced by worry over her husband's dissipations and that, although the aged woman is worth $50,000, she recently was discovered living in a hovel. Mrs. Jones will be examined in the District supreme court Monday. She had retained United States Senator Raynor of Maryland and two other lawyers to resist the proceedings.

FEWER FOREST FIRES.

Results of 1911 Due to Lessons Learned During Last Year's Blaze.

WASHINGTON, Nov. 17.—Henry S. Graves, head of the United States forest service, has written to the district foresters throughout the country commending them and their men on their success during the season just closed, in keeping forest fires down to a minimum of destruction. While the reports showing the exact loss during the season are not yet all in, the loss is known to have been many times less than last year. The excellent results this year, in the opinion of Mr. Graves, are due largely to the fire-fighting lessons learned during last year's destructive conflagrations and to the resulting improvements in the service.

CONSTRUCTION BIDS OPENED.

New Bureau of Engraving and Printing to Cost Nearly $2,000,000.

WASHINGTON, Nov. 17.—Bids for the construction of the new bureau of engraving and printing building, which is to cost nearly $2,000,000 when completed, were opened yesterday. The lowest was submitted by J. Henry Miller, Incorporated of Baltimore, who bid $1,169,477 for limestone and $1,422,226 for granite. The George A. Fuller Company of New York was next lowest, with $1,179,000 for limestone and $1,440,000 for granite. The bids, 12 in all, will be passed upon by the Secretary of the Treasury.

DUTY ROSTER TO BE KEPT.

Account to be Taken of the Attendance of Militiamen at Drills.

WASHINGTON, Nov. 17.—Evidently in anticipation of the passage of the proposed law providing pay for members of the organized militia, the militia division of the War Department has requested militia commanders to provide some form of duty roster, with a view to keeping a complete record of the attendance at drills of the militiamen. The men are now required to have 24 drills a year, but the proposed bill, under which they were to receive pay for the time spent in learning soldiering, provides that they receive 25 per cent of the pay of a regular enlisted man upon the condition they attend 46 drills.

AUDIENCE BECOMES EMOTIONAL.

Real Stabbing Takes Place in Vaudeville Act in Norfolk.

NORFOLK, Va., Nov. 16.—A real stabbing in a scene between jealous women broke up a vaudeville act and threw the female portion of the audience into hysterics, at a local theatre last night. Mme. Yuki Yamakura forgot to take her knife from the table and substituted it for the usual "property" dagger and when she attacked Mme. Anna Kresma, at the climax of a heated quarrel, the latter fell to the stage with blood oozing from a wound in her left breast. When the excitement had quieted down it was discovered that Mme. Anna was not dangerously hurt. The women are the best of friends in real life.

TO INSIST ON TWO BATTLESHIPS.

Navy Department Does Not Approve of Plan for One Enormous Vessel of British Type.

Neither President Taft nor Secretary of the Navy Meyer is taking kindly to the suggestion of certain Democratic members of the naval committee that the building program this year include one instead of two first-class battleships. The proposal to compromise by building one giant battleship or battleship cruiser more powerful and speedy than any ship in commission which has been made informally, does not satisfy the Navy Department, which is prepared to push the two battleship program as vigorously this year as on former occasions. Mr. Meyer's recommendation to Congress will be for two battleships.

The general board recommended four ships, but Secretary Meyer, with an eye to economy as well as to the efficiency of the naval service, cut this number down to two with the hope that Congress would endorse it. The steady code of economy which Mr. Meyer has preached and put into operation in his naval estimates since he became Secretary of the Navy entitles him, naval officers believe, to more than usual consideration by members of Congress who guard the purse strings.

Those who fear that Congress may appropriate for only one warship are talking of the advantage of one large battleship-cruiser of about 30,000 tons displacement and with a speed of from 25 to 30 knots. The success of the new British battleship cruisers has led to the hope in naval circles that vessels of this type might be procured for the United States navy. The advantage of such a ship is not questioned at the Navy Department, but the present plan is not to turn from the regular program of two new battleships.

While the eyes of American naval officers are toward this new type of British vessels, news comes that Russia in her latest battleships is to follow the example of the United States so far as the skeleton masts are concerned. The new Russian masts will be fashioned after the American type, only frailer in structure.

MaSP0uePPPP

LOCAL BRIEFS.

—Mrs. Bradford Norman entertained at dinner at "Brook Farm" Thursday evening.

—Simeon Hazard has rented for Joshua H. Bacheler his new cottage on Livingston place to John Danahy.

—Mr. and Mrs. T. Shaw Safe sailed from Europe early in the week and are expected at their Newport residence within a few days.

—Mr. James V. Parker, Mr. and Mrs. Philip A. Clark and Mrs. Burke-Roche have closed their Newport residences and gone to New York.

—Mr. Levi P. Morton, former United States Minister to France and Vice President, who gave the park bearing his name to the city of Newport, has taken up his residence in Washington. Mr. Morton is now 88 years old.

MAHONEY'S SUPPORTERS.

[Continued from Tenth Page.]

Stephen G. Lawton, 7 Farewell.
Patrick J. Smith, 32 Hall avenue.
T. W. Alexander, 5 Pearl.
John F. Scully, 23 Tilden avenue.
Theodore Bigelke, 31 Mann avenue.
Jacob Kanarek, 3 Branch.
Edward L. Bric, 7 Branch.
David P. Burke, 1 West Broadway.
Alexander Nicol, 35 Newport avenue.
William Grarchal, 4 Byrnes court.
Andrew O'Connor, 65 Thames.
J. Staby Brown, 253 Broadway.
Alexander J. MacIver, 10 Bay View Avenue.
Jeremiah Galvin, 46 Hall avenue.
Henry F. Cozzens, 13 Whitfield court.
Tony Lack, 12 1-2 Mann avenue.
John H. Roach, 65 Burnside avenue.
Frank X. Sullivan, 40 Dixon.
Stephen Yarwood, 18 Warner.
William H. Mallory, 30 Kay.
David A. Buckley, 24 Channing.
Jeremiah S. Sullivan, 47 Warner.
Max Rosenthal, 47 West Broadway.
Dwight L. West, 18 Rhode Island avenue.
Dennis F. Houlihan, 48 Burnside avenue.
Christopher F. Burns, 45 Tilden avenue.
Bartley S. Sheehan, 8 Equality Park place.
Thomas Cronin, 48 Burnside avenue.
Edward Kelley, 33 Callender avenue.
Michael F. Sullivan, 31 Gould.
Lawrence F. O'Connell, 35 Channing.
David I. P. Allen, 22 Pond avenue.
Bonoventula Gerberville, 41 Charles.
Edward W. Pardee, 7 Rhode Island avenue.
Dennis J. Curran, 5 Willow.
Edward F. Dugan, 9 Ann.
Richard S. Lawton, Taylor's court.
Bartholomow Fogarty, 18 Edward.
Frederick Johnson, 6 Cherry.
James A. Roach, 83 Tilden avenue.
Philip J. Mahoney, 26 Gould.
John J. Mahoney, 16 Calvert.
Theodore B. Dawley, 64 Callender avenue.
George H. Ellis, Jr., 6 Oak.
Maurice J. Horgan, 90 West Broadway.
John A. Leary, 47 Pond avenue.
Anselm F. Taylor, 34 Vernon avenue.
Daniel S. Sullivan, 46 Warner.
Daniel Pendergast, 34 Vernon avenue.
John B. Barker, 52 Callender.
Milton S. Carr, 38 Hall avenue.
Fred W. Wilkinson, 8 Braman court.
James J. Murphy, 34 Vernon avenue.
Fred W. Winsor, 6 Maitland.
F. Morrisey, 4 Elliott place.
John E. Rank, 21 Connection.
George L. Sutherland, 11 Lincoln.
Charles H. Northup, 25 Thurston avenue.
Edward W. W. Thomas, 41 John.
Israel C. Chappell, 16 Dartmouth.
William F. Kelley, 23 Vernon avenue.
Robert H. Humes, 16 Coddington.
Thomas F. Reagan, 273 Spring.
Lawrence J. Hickey, 35 Hammond.
Frederick W. Sullivan, 20 Elm.
Peter Turner, 17 Bedlow avenue.
John P. Buckley, 16 Hall avenue.
Howard S. Smith, 17 Hall avenue.
Harry D. Wood, 19 Congdon avenue.
Patrick H. Morrisey, 32 Callender avenue.
Patrick J. Burns, 47 John.
Chester L. Bisbee, 31 Thurston avenue.
Samuel Dodge, 10 Elliott place.
James W. Irving, 7 Clinton avenue.
Michael H. Lawton, 49 Farewell.
Walter L. Steele, 71 Warner.
John P. Burke, 17 Walnut.
Alexander P. Steele, 71 Warner.
Haywood Williams, 34 Filmore.
Joseph Fagella, 14 Franklin.
Philip E. Clark, 10 White.
Henry E. Turner, 17 Bedlow avenue.
James O. King, 304 Broadway.
Charles C. Perkins Jr., 8 Bridge.
William H. Jones, 16 Coddington.
James E. Alexander, 391 Thames.
Patrick C. Murphy, 496 Broadway.
Daniel J. Congdon, 359 Spring.
Edward Kennedy, 27 Thurston.
John J. Healey, rear 13 Underwood court.
Vincent Fagella, 14 Franklin.
George B. Gladding, 14 Fair.
William A. McCarthy, 36 Green.
William J. Carney, 21 Young.
Edward J. Scollins, 150 Broadway.
Marco A. Russo, 84 Spring.
Patrick J. Walsh, 7 Bridge.
Jacob Mirman, 32 Callender avenue.
Hedley J. Greer, 33 Thurston avenue.
Silas S. Andrews, 121 Connection.
William Tubley, 7 Branch.
John D. Burke, 24 Edward.
Leon C. Mitchell, 114 Bellevue avenue.
Michael J. Langdon, 19 Elliott place.
Joseph J. Dence, Russell avenue.
Henry T. Murray, Mary.
Michael F. Murray, 345 Spring.
James A. Easton, 11 Lincoln.
Harry L. Bliss, 4 Friendship.
William L. Foley, 4 Mary.
Thomas G. Briggs 6 Branch.
James F. Egan, 34 John.
Bartholomew M. Moriarty, 11 Pond avenue.
Edward F. Fitzgerald, 26 East Bowery.
William J. Good, 107½ Thames.
Samuel M. Rector, 62 Warner.
James G. Hull, 38 Farewell.
Charles F. Gifford, 9 Tyler.
Thomas J. Grimes, 180 Prospect Hill.
Joseph Murphy, 26 Tilley avenue.
John V. Sullivan, 15 Third.
Joseph F. Coffey, 31 West Broadway.
William J. Coffey, 20 Homer.
Arthur O'Sullivan, 31 Gould.
John A. Murphy, 1 Pond avenue.
John H. Hickok, 102 Broadway.
Augustus H. Crandall, 8 Pearl.
Christopher B. Congdon, 12 Almy.
Raymond Jackson, 11 Prescott Hall road.
Sidney D. Reynolds, 32 Newport avenue.
Daniel A. Greene, 16 Congdon avenue.
John J. Curran, 66 Callender avenue.
George F. Lawton 73 West Broadway.
Chester B. Tilley, 5 Clinton avenue.
Joseph J. Kirby, 32 Gould.
David J. Burke, 28 Tilley avenue.
Harry H. Dewick, 7 Prescott place.
John Hayes, 23 Simmons.
George W. Brown, 8 Pearl.
Nathan T. Jackson, 43 Hall avenue.
Francis J. Harrington, 20 Merton road.
Hezekiah Gaskins, 33 Hall avenue.
Michael Reagan, 10 Dean avenue.
William W. Child, 32 Gibbs avenue.
James T. O'Connell, 89 Long wharf.
John J. Sullivan, 10 Collins.
John Reardon, 5 Cozzens.
James J. O'Brien, Jr., 32 Houston avenue.
Anthony F. Train, 44 Burnside avenue.
Alexander F. Ford, 171 Thames.
Pasquale Amoruso, 5 Simmons.
Franyoudis Epamindes, 22 Marsh.
John Mustacas, 111 Long wharf.
Fred E. Lawton 96 Third.
Charles E. Millham, 9 Cherry.
John Z. Lawton, 3 Gladding court.
William C. Smith, 5 Northam avenue.
Thomas H. McDonald, 31 William.
William A. Maher, 71 John.
T. J. Carroll, 9 Carroll.
Hammett G. Burnham, 7 Bliss road.
Edward J. Whatley, 71 Prospect Hill.
David Davis, 78 Roseneath avenue.
Franklin C. Parsonage, 525 Spring.
Joseph B. Parsonage, 525 Spring.
Demetrios Jeon, 12 Marsh.
James J. Sullivan, 74½ Broadway.
Lawrence H. Groff, 62 Broadway.
Manuel B. Franeir, 29½ Marsh.
Thomas J. Doyle, 107½ Thames.
Cornelius J. Sullivan, 7 Evarts.
John O'Connell, 44 White.
Daniel A. Sullivan, 7 Evarts.
John F. Murphy, Jr., 52 Powel avenue.
Patrick J. Drake, 4 Mary.
James Jestings, 29 Second.
James D. Sullivan, Vicksburg place.
William T. James, 16 Charles.
G. Homer Sweet, 22 Meeting.
William G. Edgecomb, 21 Washington.
Arthur Roche, 62 Broadway.
Henry Irwin, 62 Broadway.
James S. Percy, 21 Merton road.
Peter G. Campbell, 20 Warner.
Frank E. Kenney, 42 Thames.
John Pinch, Jr., Harrison avenue.
Arthur J. Maher, 676 Thames.
Florence J. Harvey, 5 Hall avenue.
John F. Sullivan, 22 Marsh.
Arthur H. Tilley, 44 Webster.
James E. Rudolph, 88 Third.
James P. J. Lowney, 483 Thames.
Edward P. Walsh, 27 Holland.
George C. Williams, 13 Oak.
John J. McMahon, 12 Stockholm.
John Hussey, 43 Chapel.
William Champion, 30 Kinsley's wharf.
William Frances, 10 Dearborn.
Frank J. Hughes, 12 Green.

CUTICURA OINTMENT HEALED BAD SORE ON LIMB

"I was coming up some steps when the board crushed under me and my right limb went through to the knee, and scraped the flesh off the bone just inside and below the knee. I neglected it for a day or two, then it began to hurt me pretty badly. I put balsam fir on to draw out the poison, but when I had used it a week it hurt so badly that I changed to ——— ointment. That made it smart and burn so badly that I couldn't use it any more. Then I began to use Cuticura Ointment for the sore. It stopped hurting and began healing right away. It was a bad looking sore before Cuticura Ointment healed it, and I suffered so I couldn't sleep for two days after I fell until I began using Cuticura Ointment.

"I have used all kinds of soap for washing my face, and always it would leave my face smarting. I had to keep a lotion to stop the smart, no matter how expensive a soap I used. I find at last in Cuticura Soap a soap that will clean my face and leave no smarting, and I do not have to use any lotion to ease it." (Signed) Mrs. M. E. Fairchild, 805 Lafayette St., Wichita, Kan., May 8, '11.

Cuticura Soap and Ointment sold throughout the world. Send to "Cuticura," Dept. 8K, Boston, for sample of each, post-free.

DRUGGISTS.

Cotton's Prescription Books

—AT—

Cole's Pharmacy,

302 Thames Street.

Home Industry.

Newport Corn Remedy

J. B. PENDERGRESS & CO.

It stops the ache and pain and is a safe, prompt, efficient and sure remedy for corns and callouses.

FOR SALE BY

John M. Callahan,

Druggist, 100 Broadway.

SOLE AGENT.

ATTENTION!

Progress toward perfect health can not even begin without having a healthy stomach and the system must be free from all blood disorders.

Downing's Dyspepsia Tablets

Make pure blood and relieve all troubles arising from a disordered stomach by digesting the food.

A Large Package for 25c

DOWNING BROTHERS,

42 and 44 BROADWAY.

Pharmacists.

EVERY TIME YOU STOP

To change your near sight glasses to put on the pair to see at a distance you inconvenience yourself unnecessarily!

The better and convenient way is to wear glasses fitted with Kryptok Invisible Bifocal Lenses, the Near and Far Lense in ONE with no dividing line!

Can we furnish you with a pair?

L. N. VAUGHAN,

Manufacturing Optician.

184 BROADWAY.

STOVES!

STOVES! STOVES!

If you are looking for them, we have a large assortment; both new and second hand heaters from $2.75 up; Cook Stoves and Ranges from $5 up. We can furnish any parts you may need. Pipe furnished and stoves put up at reasonable prices.

The I. X. L. COMPANY,

Tel. 1605. 126 Broadway.

ALL "Bad Eyes" do not need Glasses.

Some eye troubles are beyond the help of lenses—as, for instance, if there is ORGANIC DISEASE of the eye.

I'll be honest with you if you let me "look into the eye." You can't buy spectacles from me if spectacles will not help you.

WILLIAM J. CARR,

Registered Optometrist

185 THAMES STREET,

Covell Building.

Open Evenings.

LOOK! COAL FACTS LOOK!

Perhaps you have used Rhode Island Coal before with indifferent success. We won't dispute the fact, because the coal in the past was mined near the surface and was not the best of quality.

BUT NOW WE HAVE AN AI PRODUCT.

Our Coal comes from more than 3000 feet below the surface and is of the BEST QUALITY. It lights as quickly as any coal and lasts longer.

OUR NEW COAL HANDLING PLANT permits us to put out coal in a better condition than ever before and we absolutely GUARANTEE THE RESULTS.

WE WANT YOUR ORDER FOR YOUR FURNACE COAL for we can show you a saving besides giving you the BEST VALUE for your money you ever had.

RHODE ISLAND COAL
All sizes $5.25 a ton.

PORTSMOUTH BRIQUETTES
$5.00 a ton.

50c extra for deliveries outside of city limits.

Rhode Island Coal Company,

Newport Office No. 27 Touro Street. Tel. 199

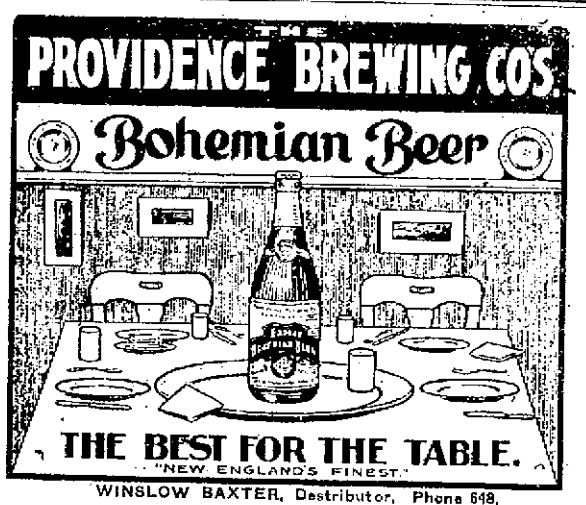

WINSLOW BAXTER, Destributor, Phone 649.

"WHITE TOP" ASBESTOS ROOFING

CAN BE LAID---Over old metal or shingle roofs.

ANOTHER STRONG POINT---It is absolutely fireproof.

NO BETTER WEATHER-PROOF MATERIAL.

S. W. COGGESHALL, 201 THAMES ST.

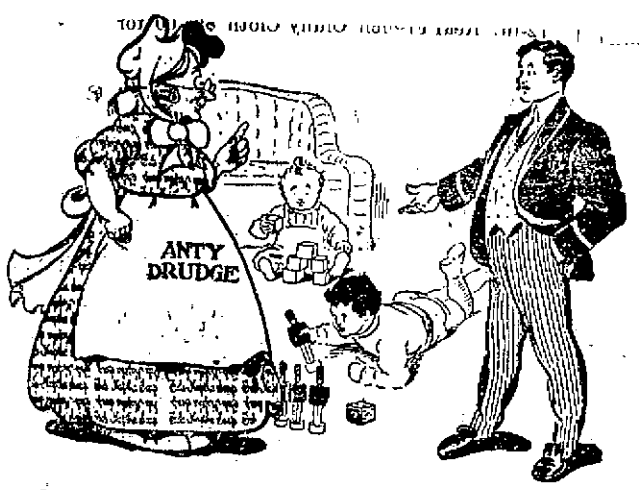

Anty Drudge Tells Why Mary Doesn't Object to a Big Wash.

Father—"Just look at the condition of the kids' clothes! Where do you suppose they pick up the dirt? You'll have Mary making an awful kick about the heavy wash. Why I'll bet she has to do up a dozen dresses every week for the babies?"

Anty Drudge—"More than that, son-in-law. I suppose it's nearer two dozen. But so long as she has Fels-Naptha soap on washday, Mary will never say a word."

Every mother knows what a lot of fun the baby gets out of crawling about the floor and making its tiny self just as dirty as a little pig.

But every mother has looked with alarm at the array of baby clothes to be washed on Monday morning.

And every one has seen with despair how the delicate little garments are cooked to pieces in the destructive washboiler.

But all that was before the Fels-Naptha wash-way became known.

The Fels-Naptha way means that baby's soiled clothes are cleansed quickly in cool or lukewarm water without the roasting fire, summer or winter—without the seething suds, without the terrific back-breaking rub, rub, rub.

What's the result? Why—

Fuel saved — Temper saved

Time saved — Fabric saved

Insist on the red and green wrapper, and follow the printed directions.

TRAVELLERS' DIRECTORY.

SHORT LINE —TO— PROVIDENCE —VIA— Newport and Providence Railway

In effect Sept. 16th, 1911.

Cars leave Washington Square, Newport, for Bristol Ferry, Bristol and Providence—7:00 a. m., to Bristol Ferry only—7:50, 8:50, 9:50, 10:50, 11:50 a. m., 12:50, 1:50, 2:50, 3:50, 4:50, 5:50, p. m., 6:50, 7:50 p. m., to Union street, 8:50 p. m. to Bristol Ferry, 10:30, 11:15 to Union street.

Cars leave Union Station, Providence, for Newport via Bristol Branch, N. Y., N. H. & H. R. R., 7:15, 8:15, 9:15, 10:15 11:15, a. m., 12:15, 1:15, 2:15, 3:15, 4:15, 5:15.

9:40 from Bristol Ferry to Newport. Theatre Trip leave Union Street 7:40; One Mile Corner, 7:55; arrive at Theatre 8:05 p. m.

SUNDAY TIME TABLE.

Leave Washington Square, Newport, for Bristol Ferry, Bristol and Providence, 8:50, 9:50, 10:50, 11:50, a. m., 12:50, 1:50, 2:50, 3:50, 4:50, 5:50, 6:50, 7:50 p. m., 8:50 p. m. to Bristol Ferry; 10:30, 11:15 to Union street.

Leave Union Station, Providence, for Newport—9:15, 10:15, 11:15, a. m., 12:15, 1:15, 2:15, 3:15, 4:15, 5:15, 6:15, 7:15, p. m., 8:40 from Bristol Ferry to Newport.

Training Station cars leave Washington Square—7:00 a. m. then half hourly until 10:30 p. m.

G. M. TOWLE, Supt

PROVIDENCE, FALL RIVER AND NEWPORT STEAMBOAT CO.

Steamer Leaves Newport for PROVIDENCE

Week days only 8:30 A. M. Returning leave Providence 4 P. M. Stops at Prudence Mondays, Wednesdays and Saturdays. Conanicut, Mondays only.

H. E. WINDSOR, Supt.

HOTELS AND RESTAURANTS.

Aquidneck House To Rent.

For Private Dancing Parties, Socials and Entertainments. Well heated and lighted.

P. H. HORGAN, 224 Thames St.

UNITED STATES HOTEL.

(Est. Richard J. Sharkey.)

266 THAMES STREET.

American Plan. Comfortable Rooms With or without Meals.

BATHSKELLER.

Imp. German Beers on Draft

THE NEW CENTRAL HOTEL

Asks you to be its guest.

PROVIDENCE,

7 & 9 Canal St.

PERRY HOUSE.

American and European Plan.

Restaurant strictly first class. Open after the theatre.

DWYER & PURCELL, Props.

HOTEL EMPIRE.

BROADWAY, AT 63RD STREET, NEW YORK CITY.

In the very Centre of everything.

All cars and 5th Avenue busses pass Hotel. Subway and Elevated R. R. stations one minute.

Five minutes walk to theatres and shops.

From Grand Central Station take car marked "Broadway" direct to Hotel, or Subway to Columbus Circle, one minute from Hotel.

50 Rooms, Detached Bath,	1.00	per day.
100 " " "	1.50	"
25 " with Bath,	1.50	"
100 " "	2.00	"
100 " "	2.50	"
Suites with Bath	3.50	" and up

SEND FOR FREE GUIDE TO CITY

W. JOHNSON QUINN, Pres.

PICTURES REFRAMED.

Old Frames Re-Gilded.

FINE IMPORTED PRINTS.

WISEMAN,

112 BELLEVUE AVENUE.

TRAVELLERS' DIRECTORY.

NEW ENGLAND NAVIGATION CO.

Fall River Line.

Leave Long Wharf, Newport, week days and Sundays at 8:15 P. M. due New York 7:00 A. M. Orchestra on each.

Wickford Line.

STEAMER GENERAL.

Lv. NEWPORT, LONG WHARF (Week Days Only.)

Lv. Newport (Lng wh)	Due New York (G.C.Ter)	Lv. New York (G.C.Ter)	Due Newport (Lng wh)
Week Days only.		Week Days only.	
10:00 a.m.	4.00 p.m.	12:00 n't.	7:45 a.m.
1:05 p.m.	7.00 p.m.	4:45a.m.	12:00 n't
7:15 p.m.	2:05 a.m.	10:02a.m.	3:35 p.m.
z Har. Riv. Sta.		N.Y.C. 4:02p.m.	6:45 p.m.

To Block Island and Providence

STEAMER NANTUCKET.

Meal Service a la Carte.

Leave Long Wharf, Newport, week days only 11:15 a. m., due Block Island 1:15 p. m. Leave Block Island 2:30 p. m., leave Newport 5:00 p. m., due Providence 8:45 p. m.

Tickets, etc., at City ticket office, 23 Thames St., and at Wharf Office.

O. C. Gardner, Agent, Newport, R. I.

Jamestown & Newport Ferry Co.

Foot of Mill St. (Market Square) IN EFFECT NOV. 1st, 1911.

Will run the following Schedule between Jamestown and Newport.

STEAMER BEAVERTAIL

Leave Jamestown, a6 00 A. M., 7 40, 8 20 Mail, 9 20, 10 20, 11 20 Mail, at 12 P. M., 2 20 Mail, 3 20, 4 40, 5 40 Mail, a6 40, *7 30, *9 40 P. M.

Leave Newport, a6 30 A. M., 7 15, 8 10 Mail, 9 50, 10 50 Mail, 12 00 M., at 1 50 P. M., 2 50 Mail, 3 50, 5 10 Mail, 6 15, at 7 15, *9 15, *11 00 P. M.

Ticket Office of N. Y., N. H. & H. R. R. on wharf at Jamestown.

* Saturday nights only.

a Omitted Sundays.

Subject to change without notice.

ISAAC H. CLARKE, Gen. Mgr.

Office Tel. 7007, Jamestown, R. I.

BAY STATE STREET RAILWAY CO.

In Effect Sept. 11, 1911.

(Subject to Change Without Notice).

Leave CITY HALL, NEWPORT, for City Hall, Fall River, via, Middletown, Portsmouth and Tiverton, 6:10, 6:50, 7:30, 8:10, 8:50, 9:30, 10:10, 10:50, 11:30 a. m., 12:10, 12:50, 1:30, 2:10, 2:50, 3:30, 4:10, 4:50, 5:30, 6:10, 6:50, 7:30, 8:10, 8:50, 9:30, 10:10 p. m., then 11:15 p. m. Sundays—8:50 a. m., then same as week days. Return—Leave City Hall, Fall River, 5:10, 5:50, 6:30, 7:10, 7:50, 8:30, 9:10, 9:50, 10:30, 11:10, 11:50 a. m., 12:30, 1:10, 1:50, 2:30, 3:10, 3:50, 4:30, 5:10, 5:50, 6:30, 7:10, 7:50, 8:30, 9:10, 9:50, 10:30 p. m., then 11:15 p. m. Sundays—6:30 a. m., then same as week days. (For Stone Bridge only) 4:50 and 6:10 p. m., week days.

Leave STONE BRIDGE, for City Hall, Fall River—5:45 a. m., 6:30, 7:05, and every 40 minutes, to 11:05 p. m., then 12:00 a. m. Sundays—7:05 a. m., then same as week days except for extra cars run week days at 5:25 and 6:10 p. m.

City Hall, Newport—5:40, 6:15, 7:15 a. m., and every 40 mins. to 11:05 p. m., then 11:50 p. m. Sundays—7:55 a. m., then same as week days.

Leave FRANKLIN STREET, for Beach—6:45 a. m., and every 15 mins. to 8 p. m. Sundays—Leave Franklin St. Waiting Room 7:30 a. m., then same as week days. Return—Leave Beach—6:52 a. m., and every 15 mins. to 11:37 p. m. Sundays—7:37 a. m., then same as week days.

Mile Corner—6:30 a. m., and every 15 mins. to 11:30 p. m. Sundays—7 a. m., then same as week days. Return—Leave Mile Corner—6 a. m., and every 15 mins. to 11 p. m. Sundays—6:30 a. m., then same as week days.

Morton Park—6:15 a. m., and every 15 mins. to 11:15 p. m. Sundays—8:15 a. m., then same as week days. Return—Leave Morton Park—6:22 a. m., and every 15 mins. until 11:22 p. m. Sundays—8:52 a. m., then same as week days.

Leave FRANKLIN STREET WAITING ROOM, FOR

Beach—6:45 a. m., and every 15 mins. to 10:45 p. m. Sundays—7:30 a. m., then same as week days. Return—Leave Beach—6:52 a. m., and every 15 mins. to 10:52 p. m. Sundays—7:37 a. m., then same as week days.

Leave MILE CORNER, for Morton Park—6 a. m., and every 15 mins. to 11 p. m. Sundays—8:30 a. m., then same as week days. Return—Leave Morton Park—6:22 a. m., and every 15 mins. to 11:22 p. m. Sundays—8:52 a. m., then same as week days.

C. L. BISBEE, Supt.

The Muenchinger-King,

NEWPORT, R. I.

WATER.

Persons desirous of having water introduced into residences or places of business should make application at the office of the Newport Water Works, 6 West Marlborough street. Office hours from 8 a. m. to 5 p. m.

THANKSGIVING SALE

TABLE LINENS.

SALE STARTS SATURDAY, NOV. 18, 9 A. M.

REPLETE WITH TIMELY SAVINGS.

This year's showing of SNOW WHITE LINENS excels those of past sales. They are an inviting array for the THANKSGIVING FESTIVE BOARD. They will give zest to the feast. Quality of the best and values worth your time to examine and purchase.

CLOTHS and NAPKINS

MATCHED SETS THAT WILL ADD MUCH TO THE DAY'S CONTENT.

2½x2½ yards Cloths, 27 in. Napkins, Satin Damask (finest) 81.00 set for - - - - - **21.50**
2x2½ yards Cloths, 24 in. Napkins, best double Damask, 18.00 set for - - - - - **14.50**
2½x2½ yds. Cloths, 24 in. Napkins, Old Bleach Damask, 18.00 set for - - - - **14.50**
2½x2½ yds Cloths, 24 in. Napkins, Heavy Irish Damask, 15.00 set for - - - - - - - - - **12.00**
2x2 yds. Cloths, 24 in. Napkins, Fine quality, 18.50 set for - - - - - - - - - - **10.00**
2½x2½ yds. Cloths, 24 in. Napkins, for round tables, 11.50 set for - - - - - - - - - - **9.00**
2x3 yds. Cloths, 24 in. Napkins, Heavy Irish Linen, 11.50 set for - - - - - - - - - - **8.75**
2x2½ yds Cloths, 24 in. Napkins, Fine Irish Linen, 10.00 set for - - - - - - - - - - **7.75**
2x2 yds. Cloths, 20 in. Napkins, good val. 7.50, set for **6.00**
2x2½ yds. Cloths, 18 in. Napkins, hemsti'ted, 6.50 set for **5.50**
2x2 yds. Cloths, 18 in. Napkins, hemstitch'd, 5.00 set for **4.39**

EXCEPTIONAL NAPKIN VALUES.

27 in Double Damask,	10.00 for - -	**7.50** doz.
27 in Double Satin Damask,	7.00 for - -	**5.00** "
24 in Heavy Irish Linen,	4.50 for - -	**3.75** "
24 in " " "	3.75 for - -	**3.29** "
22 in Heavy Hotel Damask,	3.50 for - -	**2.69** "
20 in All Linen Extra Heavy,	2.00 for - -	**1.69** "
18 in Hem'd Cotton Napkins,	50c for - -	**.39** "

TOWELS.

26x54 in. Imported Bath Towels 75c for **50c** ea

Monogram Huck or Damask Towels 62 1-2c and 75c value **50c** ea

SPECIAL VALUES.

TOWELING.

17c Red Bordered Crash (linen) **13c** yd
15c Red Bordered Crash (linen) **12c** yd
15c Checked Glass Toweling **12c** yd

19 PIECE LUNCH SET.

Centrepiece, Doilies 3 sets. in 3 sizes, 6 in each set, $3.25 for **$1.98**

SCARFS, CENTREPIECES,

Squares, Doilies, 98c, $1.25 to $2.00 qualities for **98c** each

THANKSGIVING FANCY LINENS.

72-in. Real French Cluny Cloth $25.00 for - -	**$18.50**
54-in. " " " " $15.00 " - -	**11.98**
36-in. " " " " $10.00 " - -	**7.50**
54 in. Jap. Drawn or Emb. Cloth $10.00 " - -	**7.50**
36-in. Real French Cluny Cloth $7.00 " - -	**5.00**
54-in. Jap. drawn border and centre $7.50 for - -	**5.00**
45-in. " " " " " $5.50 " - -	**4.00**
45-in Round Centrepieces cluny edge (hand emb.) $7.50 for -	**5.0**

Broken lots of Cluny Doilies at greatly reduced prices.

ROUND SCALLOPED CLOTHS.
Values Worth Considering Each Item Below.

2x2 yds Round Scalloped Cloths, 10.50 quality - - **8.00**
2x2 yds Round Scalloped Cloths, 7.00 quality - - - - **5.00**
2x2 yds Round Scalloped Cloths, 6.00 quality - - - - **4.50**
2x2 yds Round Scalloped Cloths, 5.00 quality - - - - **3.75**
2x8 yds Heavy German Linen Cloths, 5.00 quality **4.19**
2x2 1-2 yds Heavy German Linen Cloths, 4.00 quality **3.49**
2x3 yds. Heavy German Linen Cloths, 3.75 quality **2.98**
2x2 1-2 yds Hemstitched Damask Cloths, 2.25 quality **1.75**
2x2 yds Hemstitched Damask Cloth, 1.98 quality **1.50**

Odd cloths in all sizes, regular prices from 2.50 to 21.00, having sold napkins to match, will be sold at actual cost (Ask to see them).

ROUND SCALLOPED CLOTHS.

TRAY CLOTHS.

18x17 in. hemstitched (all linen) plain or damask **25c** each
20x30 in. hemsti'd (all linen) damask, 50c. quality **42c** each
20x30 in. hemstitd (all linen) damask, 75c. quality **59c** each

LUNCH CLOTHS.

15 in. Hemstitched, Monogram Napkins, 3.00 quality	**2.50**
36 in. Plain Linen Hand Emb. Cloths, 2.75 quality	**2.00**
36 in. Scalloped Damask Cloths, 1.60 quality -	**1.25**
45 in. Hemstitched Damask Cloths, 1.50 quality -	**98c**
36 in. Hemstitched Damask Cloths, 1.00 quality -	**69c**

SPECIAL VALUES.

ALL LINEN DAMASK.

72-inch Double Satin Damask $2.50 and $2.25 quality **$1.89** yd
72- " Heavy Double Damask $1.75 and $1.50 quality **1.39** yd
72- " Fine Irish Damask $1.38 quality **1.15** yd

ALL LINEN.

72-inch Heavy Scotch Damask $1.25 quality **.98** yd
72- " " " " $1.00 quality **.83** yd
70- " Full Bleached German 89c quality **.75** yd
Napkins to match at reduced prices.

SPECIAL VALUES.

BOSTON STORE. - THE KING-McLEOD CO. - BOSTON STORE.

NEW TENDER FOR SUBMARINES.

The Yosemite to Succeed as Parent Ship the Castine, Which Will be Placed in Reserve.

Gunboat Castine, which has been used as a tender to the submarine torpedo boats, is to be placed in reserve at the Norfolk navy yard as soon as possible, in order that the excess men may be used to commission the Yosemite. These men will be quartered on board the Castine until the living spaces of the Yosemite are completed. Later the Castine will go to Charleston, where she will be assigned to duty as a tender for submarines in reserve at that yard. The Yosemite will become the tender of "parent ship" for the submarines.

ROGERS FOOTBALL GAMES CANCELLED.

Three teams were scheduled to meet the Rogers High School football eleven this week. Woonsocket High School was to have played Wednesday, and Fairhaven High Saturday. Tuesday afternoon Manager Sayer received a wire from the Woonsocket manager that he would be obliged to cancel, as his team had gone to pieces. Thursday Fairhaven also cancelled. With short notice it was impossible for the Rogers management to arrange a game for Wednesday, but playing the Morris Heights School team was, it was thought, had been arranged. This morning, however, Manager Sayer received notice that the arrangements for this game, made by an assistant manager, could not be carried out, as the team from Providence with the Brown Sophomores Wednesday was not in condition to play. Manager Sayer will secure a team to play against Rogers Saturday, if it is in any way possible.

FREDERICK COPE WHITEHOUSE.

[Continued from Tenth Page.]

relating to astronomy, geology and foreign banks and banking.

While a resident of Newport, several years ago, Mr. Whitehouse lived at The Berkeley and was a frequent contributor to the public press on various topics in which he was interested. He was the originator of many schemes, more or less feasible, for the improvement of the city, including among others one to open a waterway from the harbor at King Park through the low lands south and extending to the ocean at Bailey's beach, utilizing Almy pond and providing a boulevard or drive along the shores of the canal. Another of his ideas was a grand landing place and park for the harbor front, including a large square extending between Mill and Pelham streets to Touro Park. Many of his plans were modelled after extensive municipal works in Europe and were regarded as quite desirable improvements, but scarcely feasible with the limited funds at the disposal of the city.

During his stay in Newport Mr. Whitehouse spoke frequently at the Naturn History Society's meetings, giving graphic and intensely interesting descriptions of his projects and works in Egypt. He had not been in Newport for about 10 years.

SEEDLESS LEMON DISCOVERED.

The seedless lemon, to produce which botanical experts had unsuccessfully labored for many years, has been discovered, it is announced. The bud wood from which the trees now bearing the seedless lemons have been grown, came from a sample labelled "Citron of Commerce." The original bud came from Italy, but according to the Department of Agriculture, a search of the groves of the old world failed to reveal any trees which bear seedless lemons. Fruit growers believe that the character of the fruit was changed through budding.

Preliminary registration figures issued at Yale show a total student registration of 3,224.

A Mark of Refinement

It is something to be proud of when you offer a cake of Pears' Soap to your guest. It indicates that you know and appreciate the best and purest soap obtainable in all the world. Pears helps the skin to retain its health without roughness, redness or irritation. It is matchless for the complexion and is a soap

Which Is Inexpensive

Its price is as low as that asked for inferior and often injurious soaps. It is best for the skin and lasts longest. Pears continually beautifies, and as a woman's beauty is a woman's duty, it is a pleasant duty to use

Pears' SOAP

25c. a Cake for the Unwrapped.

When Florida Oranges and Grapefruit by the Box Come into the House by the Back Door, the Doctor and His Medicines Go Out the Front Door

Dr. Wiley, chief chemist of the agricultural department, says: "Eat oranges—eat them all the time, as many as you can: They will save you many a doctor's bill." Mr. Edwin Morris, a medical writer of note, claims that meats and juices kill thousands of babies, but excepts orange juice. He writes: "Meat and juice (except orange juice) are like so much poison to them (young children).

Mme. Lina Cavaliere, the famous star of grand opera, noted for her beauty, recently wrote: "If I could obtain only one sort of fruit, it should be oranges. Yet, much as I believe in the youth-protecting and beauty-making power of oranges, I seldom eat a whole orange. I suck all the juice from it and eat but a little of the pulp, because the pulp has woody qualities that make it hard to digest."

The only proper way to EAT an orange or grapefruit is to DRINK the juice. Once you have tasted the delicious juice of these fruits, you will not want them served otherwise.

FLORIDA CITRUS EXCHANGE

Florida oranges and grapefruit yield from 40 to 60 per cent more juice than others—you can easily prove for yourself that this is true by squeezing a given number of Floridas and others.

Not only are Florida oranges and grapefruit juiciest, but they are more highly flavored. In them the pure natural fruit juice is not thinned out by the waters of artificial irrigation—Florida's natural irrigation, sunshine, dew and balmy air cannot be successfully imitated.

Oranges and grapefruit should always be bought by the box—it's cheaper and more sanitary. The Florida standard box contains 15 per cent more fruit than the average-sized box of other packs. If the box bears the mark of the Exchange, it was packed by white-gloved workmen, and no hand has touched the fruit.

The Florida Citrus Exchange was organized to protect consumers against immature, imperfect, and unripe fruit. Every box it ships contains a booklet telling all about the household uses of oranges and grapefruit, how to serve, etc., and coupon good for half the price of fine silverware, cut-glass, etc. (Booklet without coupon for four cents in stamps mailed to the Florida Citrus Exchange, Tampa, Fla.)

Why Florida Oranges and Grapefruit Are Best—and Why You Should Buy Only in Boxes Containing the Florida Citrus Exchange Mark

AN UNUSUAL BUILDING.

Continued from Tenth Page.

the present site, so that an announcement of its selection could do no damage, there was printed in these columns the first authoritative information regarding the building. Up to the date of the laying of the corner-stone the name of the generous donor was known to but few of the officials of the committee, the announcement being left to Senator Wetmore at the corner-stone exercises. There were many wild guesses, but not once was the real donor even suspected.

First came the clearing of the premises of its varied collection of buildings, many of which were very old. Then followed the excavating, which was a considerable undertaking, as was that of putting in the footings for the structure itself. Work was begun a year ago last summer. The plot available was of odd shape and the establishing of points would have been a puzzle to others than experts. The locations of the footings established, it was found that underlying conditions were such as to require special preparations. Where rock was encountered it was in the form of sloping slate ledges, which required stepping to give firm bearing.

The foundations in, it was then comparatively plain sailing for the representatives of the Norcross Brothers Company, with John Stack as superintendent, but to the volunteer inspectors the work which followed was more confusing and strange than that which went on down in the ground, and which they had not noted. The plans called for a re-inforced concrete building. Great masses of lumber were used in the construction of forms and these grew into a huge frame which caused some unacquainted with these building methods to remark that more wood was being put into it than into a modern structure. As the forms were placed cage-like constructions of steel were put in them and then the concrete was puddled into the forms. In a mixer which had been installed in the basement was dumped crushed stone, cement and sand. From the mixer came out a semi-fluid which was loaded into wheelbarrows, taken to the three construction elevators and carried up to the floor where it was needed for pouring.

All last winter the work of putting up the forms and filling them with concrete progressed. Few days were lost because of the cold, though frequently the forms were warmed by steam before the concrete was turned in, and after it had been mixed with hot water. As the concrete set in the lower forms they were stripped off and carried above, to be set up again for another floor, until the entire five were in place. Great beams were built up of steel and concrete, and even the floors were thus made, so that last spring there was a towering frame of, one might say, solid stone.

With the frame up, next came the "siding in". Brick and hollow tile were used for this, the former for the exterior together with decorative terra cotta. The siding went up a story at a time and instead of carrying the weight of each story it was itself carried story by story on the mammoth frame, a modern way of distributing loads in construction. Then came the erection of partitions, and this was done by the use of Keystone tile, a light, hollow staff production which when in place forms a fire, dampness and sound proof wall of great strength.

Next was the finishing. All the woodwork had been made up at the company's shops in Worcester and upon arrival here was ready to put in place. It had even received all but the final finishing. Quantities of metal and similar fittings have also come along, from the works of sub-contractors. As the frame went up there were placed in it the electric conduits, water and steam pipes which could be so carried, and thus much of this work was completed when the last concrete was poured.

The greatest reach of wall is on the Meeting Street side, where the building measures 208 feet, 10 inches. On Farewell street it is 104 feet, 10 inches; on Broadway 70 feet, 8 inches, and on Prison street 42 feet, 6 inches. The space within these measurements is all included in the building in the basement and on the first floor, but above this some of the lines are drawn in, allowing for two roof gardens. The total height of the building on the front, from the basement floor to the parapet, is 46 feet, 1 inch.

In the basement in the front is the swimming pool apartment, with a fine pool. At the Farewell Street corner is the barber shop, not to be commissioned just at present. Next on the Farewell Street side is a general wash room and lavatories for the use of visitors to the building. The remainder of the space on this side is given up to the bowling alleys, four in number. At the corner of Meeting and Prison streets is a double-decked compartment, devoted to the heating and lighting outfit of the establishment. The remainder of the basement is devoted to locker and storage rooms, which is a very material feature of the establishment, for here a man may keep his clothes for frequent use or may store his effects while on a sea voyage. The main entrance to the building is on Broadway, while there are two working entrances on Meeting street, to take in stores and for the employes to reach their apartments. The great doors open directly into a general reception hall, where the men may be at ease. On the right in the Farewell street corner is a large library separated by a handsome glass screen. Directly ahead from the main entrance is a long corridor effect, nearly the entire length of the building, on one side of which are the executive offices and the store and on the other a card room and pool rooms. At the far end are the restaurant and lunch counter, out of which opens a commodious, completely fitted kitchen, with necessary ice boxes and store rooms.

The main feature of the second floor is the gymnasium, which is also so arranged that it may be used as an auditorium when needed. It is completely equipped. On the passageway leading to the gymnasium are rooms which are intended for classes and small gatherings. The front part of this floor is devoted to sleeping rooms and on the west side are a number of rooms for the use of the secretaries who will manage the institution, and may wish to live there.

The other floors are devoted to sleeping rooms, there being 114 in all, with accommodations for providing for 142 persons. A cage barricade shuts off the third floor from the second on the stairway, and the corridors to the sleeping apartments on the second are shut off by screens so that none but those occupying them will be allowed about the sleeping rooms. An electric elevator runs from the main to the fifth floor and by its operation the traffic to the upper stories will be controlled. In the rear of the building there is also a freight elevator, which runs to one of the stage dressing rooms in the gymnasium and serves the heating and cooking departments as well.

It is going to cost something to run such a building; in fact, the expense account will be staggering to most people. There will be quite a force to manage the establishment and in addition the supplies will amount to large figures. At present the building is dependent upon the local electric service for light, and since there are more than 800 large lamps in the building the consumption of current would keep a respectable-sized plant going. There will be much water to be paid for, and this is to be taken from the city mains. The big swimming pool is to be supplied, the steam heating plant to be fed, and every floor has a liberal output of toilets, baths, showers and wash basins. It is hoped to make the building largely self-sustaining. There is a regular form of membership and in addition the men will pay for various privileges. These are many and free-clean, but of course the rates will be reasonable.

STAUNCHNESS AND REPOSE.

Depicted in the Figures of a Soldier and a Sailor on the Emery Memorial Tablet.

The memorial tablet which tells the purpose for which the Army and Navy Young Men's Christian Association, the first structure erected for the use of the men of both branches of the service, was built is a feature of the library ornamentation. It was placed in position some weeks ago by the makers, but when it was viewed by the sculptor he had decided objections to the effect which had been produced by the lacquer finish. A re-dressing has been given it to conform to his ideas and bring out the features of the design.

The sculptor is Bela L. Pratt, who has already completed some important commissions. It is he who was engaged to complete the designs for the two great figures which are to go in front of the Boston Public Library near the entrance. This was a work on which St. Gaudens was engaged at the time of his death and of course required an artist of high ability to carry out his conception. Mr. Pratt has also designed some charming groups in polychrome for the Boston Opera House and is the sculptor of the bust of Major Higginson which has just been placed in Symphony Hall, Boston. He also is the sculptor who wrought the fine bronze medallion which forms a part of the memorial tablet recently erected to the memory of the late Bishop Clark in the Berkeley Chapel on Indian avenue.

In the tablet Mr. Pratt has depicted staunchness and repose, the former being suggestive of the country's defenders and the latter of the purpose of this building for these men. The picture shown is that of a soldier and a sailor seated beneath sturdy oak trees, the latter forming the sides of the picture, while between one catches a glimpse of mountains, a gap between which shows a broad sea. The two figures, half sitting and half reclining, are full of the suggestion of repose, and yet carry a sense of alertness. The soldier has his rifle ready for use and the land side in his vision, while the sailor holds his binoculars and with face turned seaward is ready to sweep the horizon for the enemy. Mrs. Emery is giving the building as a place for rest and comfort for the men while in Newport and the design seems to convey her ideas perfectly.

Since the erection of the tablet, which is over an open fireplace, the mantlepiece has been placed in position. This is of artificial stone, with rich carving in high relief. The whole impresses one with both elegance and massiveness and proves a striking feature of this apartment.

A DINNER AND DANCE.

Colonel and Mrs. Astor Announce Their First Formal Entertainment Since Their Marriage.

More than two months in advance, in order to avoid any clashing of dates, Colonel John Jacob Astor and his bride have announced the date of their first formal entertainment since their marriage. It will be a dinner and dance and will be given on the evening of January 22 at the Astor mansion, 840 Fifth avenue, New York, when Mrs. Astor for the first time will receive society in her own home as the wife of the head of the house of Astor in this country. Naturally there will be great interest in her first party. The few who were invited formally to the Astor country place in Rhinecliff, N. Y., where part of the honeymoon was spent, have praised her as a hostess.

January 22 will be Monday. That means an especially brilliant audience that night at the opera, as many will go from the Metropolitan to the Astor home. Details of the dinner have not been announced, but it will be followed by a cotillion and supper, for which there will be some additional guests.

ORDERS TO NAVAL OFFICERS.

The Navy Department has announced the following orders to officers:

Captain A. P. Niblack, detached from duty as naval attache at Brazil, Buenos Ayres, Argentina, and Santiago, Chili, December 1, and ordered to duty as naval attache at Berlin, Germany, and The Hague.

Lieutenants (junior grade) W. C. Nixon, H. T. Dyer, W. G. Child, R. S. Edwards, J. B. Howell, P. H. Hammond and C. A. Jones, commissioned, from September 13, 1911.

Medical Inspector E. P. Stone, when discharged from treatment at the naval hospital, Mare Island, ordered to treatment at the Naval hospital, New York.

Passed Assistant Surgeon H. H. Lane, commissioned, from May 5, 1911.

Chief Boatswain T. Sullivan, to be placed on the retired list December 1, 1911, detached from the Massachusetts and ordered home.

Chief Boatswain W. A. Macdonald, ordered to duty at the navy yard, Norfolk.

Weigh Yourself Before Using.

Weigh yourself before commencing to use Samose, the great flesh forming food. The wonderful sale on this preparation since first introduced in Newport and the remarkable results following its use have made Hall & Lyon Company such enthusiastic believers in the great value of Samose that they give their personal guarantee to refund the money if Samose will not make thin people fat and restore strength and health to those who use it.

This is a strong guarantee, but Hall & Lyon Company have seen so many of their customers who a few weeks ago looked like walking skeletons become plump and well, solely through the use of Samose that they feel they cannot say too much to induce people to try it.

This marvelous flesh forming food is assimilated as soon as it is taken into the stomach, makes good rich blood, tones up the weakened system, helps to assimilate the food and makes the user plump, well and rosy.

HALL & LYON CO.

THE REXALL STORE — OF NEW ENGLAND APOTHECARIES — NATIONAL CIGAR STANDS

"AT THE CORNER"—THAMES & TOURO Sts., NEWPORT

PATENT MEDICINES

Our immense sales enable us to turn our stocks rapidly, insuring you fresh, clean goods, in just the condition the manufacturers intended them. It will pay you to buy here.

SPECIAL CUT PRICES FOR TOMORROW.

USE THIS LIST FOR CHECKING UP YOUR WANTS.

1.00 Sulpho Napthol	63c	50c Omega Oil	29c	1.00 Gray's Glycerine Tonic	73c
1.00 Lambert's Listerine	65c	50c Cuticura Ointment	37c	1.00 Kilmer's Swamproot	67c
1.00 Glyco-Thymoline	75c	50c Pearson's Oreolin	31c	1.00 Russell's Emulsion	75c
1.00 Maltine Preparations	77c	Regular 50c size Pape's Diapepsin SALE PRICE	31c	1.00 Danderine Hair Tonic	66c
1.00 Bovo-nine	67c	50c Patch's Sugar Milk	33c	75c Carbonal Disinfectant	67c
1.25 Sal-Hepatica	79c	50c Williams' Pink Pills	35c	1.00 D. D. D. Eczema Remedy	83c
Regular $1.00 size Scott's Emulsion, SALE PRICE	63c	50c Coderres Pills	35c	Regular $1.00 size Bromo-Seltzer SALE PRICE	59c
1.00 Wampole's Tasteless C. L. Oil	67c	Regular 25c. size. Carter's Liver Pills SALE PRICE 2 FOR	25c	1.00 Duffy's Malt Whiskey	73c
1.25 Gude's Peptomangan	79c	EXTRA SPECIAL! "Kinder Lax" The great children's laxative and bowel regulator. Regularly 25c. per bottle. SALE PRICE 2 BOTS. FOR	25c	1.00 Oakland Dioxogen	69c
1.00 Hyomei, complete	74c			80c Hunyadi Janos Water	25c
1.00 Hay's Hair Health	69c			25c Beecham's Pills	16c
1.00 Cuticura Resolvent	83c			50c Stuart's Dyspepsia Tabs	37c
1.00 Allenbury's Food	83c			25c Cadum Remedy	18c
1.00 Hostetter's Bitters	79c			85c Fletcher's Castoria	23c

CANDY SPECIALS.

CHOCOLATE FRUIT BUTTERSCOTCH 50c QUALITY	29c lb
CHOCOLATE ITALIAN CREAMS 40c QUALITY	29c lb
CHOCOLATE HONEY NOUGATINES 60c QUALITY	39c lb
BARR'S SATURDAY CANDY Tomorrow For	29c
FRENCH JORDAN ALMONDS Five flavors.	39c lb

CIGAR COMBINATIONS.

No 1: 1—Official Seal, 1—Blackstone, 1—Poreco, 2—El Prestino — 25c. 5-10c. Cigars for

No 2: 1—Old coon, 3—Lord Sheldons, 3—Lord Gray, 1—Pippin — 25c. 8-5c. Cigars for 25c.

A bottle of this delicious beer while shopping will restore your tired nerves and brace you up for the balance of the day.

PETER DOELGER FIRST PRIZE BOTTLED BEER

"Expressly for the Home"

has such a delicious mild taste. It is absolutely free from ill effects of any kind.

A little higher in price than ordinary beer—a great deal higher in quality

Supplied by all first-class dealers. Served in leading Hotels and Cafes.

BOTTLED EXCLUSIVELY AT PETER DOELGER FIRST PRIZE BREWERY Bottling Dept., 407-433 East 55th St. New York

Big Reduction Sale in Millinery.

Never before have we reduced the prices of our stock as low as now, and as early in the season.

It is no use waiting until the season is over.

We want our customers to get wearing benefit of their bargains. We will not try to describe the bargains we offer, as it is impossible to do so satisfactorily.

We shall have special values on exhibition in our show windows; it will pay you to call at our store, and be convinced of the bargains we offer.

This sale includes our entire stock of imported and domestic Trimmed and Untrimmed Hats, Ostrich Plumes, Flowers, Fancy Feathers and Millinery Novelties.

BON TON MILLINERY. 235 Thames St. Phone 627

"It Pays to Trade at Powell's."

WHAT IT STANDS FOR:

Honest Trading,
Square Treatment,
Superior Quality,
Efficient Service,
Fair Prices.

The Frank L. Powell Pharmacy, 270 Thames Street. Phone 103.

A Telephone in your home is worth three at your neighbors'.

Providence Telephone Co. Contract Department, 142 SPRING STREET.

Did You Buy a Kodak This Summer

Then step in and get some points on portraiture, pictures by flash lights, etc., and enlargements.

Ask for booklet: "At Home With the Kodak."

Haven't you a Kodak? Why, then come in and talk it over with us.

KODAKS $10 to $35. BROWNIES $1 to $12. Pyrography and Brass work at reduced prices.

GEO. H. CHASE, - 33-35 Broadway. Phone 644

REAL ESTATE AND INSURANCE.

FOR SALE. TAKE YOUR CHOICE.

COTTAGE 9 Rooms and Improvements, Poplar Street. With large lot of land. Price right.

COTTAGE, 10 Rooms, Summer St. Improvements, large lot.

COTTAGE, 9 rooms, Badlow Ave. Newly painted and new furnace. Large lot—75x100 ft. and stable.

COTTAGE, 7 rooms, THURSTON AVE. Two third may remain on mortgage.

SIMEON HAZARD, 32 Franklin Street

COTTAGES

and Building Lots for sale in upper Point district and in other good locations.

Edward L. Spencer, REALTY BUILDING.

FURNISHED HOUSES FOR RENT

FOR WINTER SEASON.

DEBLOIS & ELDRIDGE, 182 Bellevue Avenue.

RHUDDLANS

On-the-Cliffs. Furnished Cottages. Terms reasonable. Apply to all Brokers.

REAL ESTATE AND INSURANCE.

For Sale.

2 Tenement House, North Baptist Street, price right if sold at once:

4 lots, Bliss Road Park.

Dwelling House, Bull Street

Cottage, Friendship Street. Good investment.

CLARENCE A. HAMMETT CO., 322 THAMES STREET.

FOR SALE.

TWO SIX-ROOM COTTAGES on a good street. These cottages are to be sold at once as the owner is leaving the city.

Immediate possession given.

SIXTY ACRE FARM with buildings $1,[illegible]

—APPLY TO—

J. B. PARSONAGE & SON, REAL ESTATE AND INSURANCE 19 Franklin St., Opp. Post Office. No telephone inquiries.

FOR RENT.

Small Tenement, 5 rooms, near Post-office. Rent Ten Dollars a month for small family.

Cottages For Sale.

One Six Rooms, with Gas, Bath and Furnace Heat, corner lot. Good location. Bargain for somebody if sold low.

Cottage, 8 rooms. Modern improvements, and some bargains in Two Tenement Houses.

Wm. Loftus, 234 Spring St.

M. BIESEL, Embroideries, Stamped Goods, And all Materials: Yarns, Wool, Hand-Made, Knit and Crochet Goods, Toys, Dolls, Notions, Stamping, Plaiting and Pinking. Beads. 188 BELLEVUE AVENUE.

THE NEWPORT JOURNAL is especially adapted for mailing.

FOR SALE AT JAMESTOWN, R. I. Six-room cottage in good condition at bargain. Two new bungalows with 22,000 feet of land. House lots at low prices. Fully furnished boarding house. —APPLY TO— C. E. WEEDEN, JAMESTOWN, R. I.

FULL LIST OF VILLAS AND COTTAGES SEASON OF 1911. FREDERICK H. PAINE, 10 Catherine Street. A rare opportunity to buy cheap, a large dwelling in best part of winter-summer section. Rooms in suites, and four bath rooms—attractive outlook.

Advertisements for situations or servants or lost and found rooms or tenements to let, or "for sale," of 24 words or less, not alone will be inserted once for 25 cents, twice for 34 cents, three times for 45 cents or six times for 75 cents.

SITUATIONS WANTED.

WANTED—Situation by young girl to do general housework in small family. Address Box F, Daily News Office.

WANTED—Washing to take home. Apply to N. Soderstrom, 108 Second street.

HELP WANTED.

Experienced Salesladies Wanted.

APPLY TO HESS-LEVS CO.

WANTED—First-class cook. Apply, with reference, to Mrs. McMahon, 21 John street.

WANTED—Girls at the Bellevue Laundry. Apply at once.

WANTED—At 73 Washington street a woman with references, for general housework, who understands plain cooking. Apply afternoon or evening.

WANTED—Young man bookkeeper. Must have good references, and be willing to work. Steady position. Address Box E, Daily News Office.

WANTED—Man around 50 to look after our business in unoccupied territory. Position permanent; good pay. C. R. Burr & Company, Nurserymen, Manchester, Conn.

WANTED—White cook, to do plain cooking and washing. Apply between 12 and 13 at cottage number 3, Torpedo Station.

GENERAL WANTS.

WANTED—Small office or desk room in office. Broadway preferred. Address, stating terms, to Box 63, Daily News Office.

WANTED—20 bushels feed carrots. Give price. Address Frank Cooper, 6 Butler street, Newport, R. I.

LOST AND FOUND.

LOST—In the car leaving the Mile Corner at 1:15 a pocketbook. Please phone to 1305 and receive reward.

FOUND—A fox terrier striped brown and white, with long ears, collar around neck, not marked. Address Box 23, Daily News Office.

LOST—A dark brindle Scotch Terrier, long body, short legs with large standing ears and long tail. 133 Pelham St. Reward.

FOR RENT, ROOMS AND BOARD.

TO LET—Two connecting furnished front rooms; use of kitchen for light housekeeping. $2 per week. Apply 7 Farewell street.

TO LET—To respectable young men, a nicely furnished room, with breakfast if desired. Apply to N. Soderstrom, 108 Second street.

TO LET—On Dixon street, near Spring, upper tenement of 7 rooms; gas and toilet. Apply 501 Spring street.

TO LET—Cottage 12 Bliss road. Possession given Nov. 15. Also 2 tenements, rear 340 Thames street, $12 per month. Possession given at once. J. A. Barker, 346 Thames street.

TO LET—Two very nice rooms for light housekeeping; use of kitchen or would board. Private family. Harrison avenue. Address Box 48, Daily News Office.

TO LET—Upper tenement of six rooms, with all improvements. Apply on premises at 325 Broadway.

TO LET—On county street, just completed, a flat of seven rooms and bath; hot water heat, electric and gas light; hardwood floors, with separate entrance, piazza and heater. Apply on premises.

FOR RENT—Lower tenement 52 Levin street. Apply John Nelson, 131 Broadway.

TO LET—A small furnished tenement of three rooms; gas and bath, separate. $20 per month. Central. Address Box 4, Daily News Office.

THE MACPHIE COTTAGE,
106 Church Street.
FIRST-CLASS BOARDING HOUSE.
Terms Reasonable.
Telephone 1722.

NASON COTTAGE,
26 MILL STREET.
Reasonable terms for board and room.

FURNISHED ROOMS.

—Meals if desired—

WM. HANSON, PROP.
22 PROSPECT HILL ST.

In the Daily News Building.

There is now an unusual opportunity to secure very desirable offices in the News building. Can be rented singly or en suite, large or small. Steam heat and janitor's services. These offices are, perhaps, the best equipped and located in Newport. Apply at the Counting Room.

EMPLOYMENT OFFICES.

Mrs. Hodgson,
INTELLIGENCE OFFICE
47 FAREWELL STREET,
Tel 788. Newport, R. I.

MISCELLANEOUS.

DR. E. C. HOLLOWAY,
Foot Specialist and Electrolysian.
Ingrowing Nails, Hair Moles and Warts removed. Treatment painless. Massage. Open evenings.
Tel. 841. Office 79 Spring street

Trees Moved or Pruned, and also Trees Furnished at Reasonable Prices.
GENERAL LANDSCAPE GARDENING.
J. S. MARTIN,
22 Stockholm St. Phone 706.

Qualifications That Attract

In the case of Koschny's ice cream are founded upon superiority in flavor, purity and genuine excellence. Lovers of good ice cream have found that there is nothing with such a combination of good qualities, and for that reason alone it is preferred to any other make.

S. KOSCHNY
Manufacturing Confectioner.
232 THAMES STREET.

FOR SALE.

FOR SALE—Two horses at reasonable prices. Good workers. Apply to Newport Coal Company.

FOR SALE or to let—Cottage on Narragansett avenue, with all modern improvements. Call at 27 Narragansett avenue.

FOR SALE OR RENT—Modern cottage; 8 rooms and bath, hardwood finish, hot water heat, electric light and gas, set tubs, concrete cellar, good yard. George S. Flagg, 12 Franklin street.

TYPEWRITERS—Remingtons $20 to $35; Underwoods, Olivers, Mammonds, etc., $15 up. Williams School. Tel. 2141.

Auction Sale

Every Thursday, at 10 A. M.
AQUIDNECK HALL, 83 MILL ST.
Goods received daily except Thursday. Cash paid for Household goods.
W. F. ADAMS, Auctioneer.
Tel. Hall 927. House 1218.

Privet Hedge Plants,

A very fine lot,
nging from 8 to 7 feet high.
Price reasonable.
THE BARKER REALTY CO., 105 BROADWAY

TWO MISSIONARIES KILLED IN CHINA.

Continued from First Page.

with a deputation from Hankow to Wu Chang to rescue the missionaries and other foreigners, clamored for admittance. The gates were suddenly opened and a large number of captured Manchus were dragged out by their hair, beheaded and their heads hurled at the feet of the delegates. The gates were then closed and the foreigners went back to tell what they had seen.

On the city walls a number of rebel soldiers stood to watch for Manchus trying to escape by means of ropes. The fugitives were riddled with bullets as they lowered themselves. Suzora saw a Manchu official, who paid a coolie $15,000 for a sampan, dragged ashore and beheaded.

At a place near Hankow when foreign firms left their premises the rebels caught a gang of looters, beheaded them and nailed their heads to the doors of stores and dwellings, with signs telling of the fate other robbers would meet.

One Manchu who had boarded a Japanese river boat was making his way to the cabin, when rebels came on board, seized him and led him back to the city gate, where he was beheaded and his head stuck on a pole.

A policeman who failed to stop looters was beheaded and his head put in a basket, over which a placard was placed, saying that the head was that of a policeman.

The Hang Yan arsenal was captured by a clever ruse. Several hundred insurgents crossed the river in sampans and rushed to the gates of the arsenal, shouting that they were loyal troops and were escaping from Wu Chang. The gates of the arsenal were thrown open, and once in the rebels put back their white bandages. Resistance did not follow and the arsenal fell without a shot having been fired.

CULTIVATION OF RICE.

United States Growing Practically All It Consumes.

WASHINGTON, Nov. 17.—Cultivation of rice in the United States has increased so rapidly in recent years that this country now is growing practically all the rice it consumes, according to the Department of Agriculture. Some special varieties of rice however, are still being imported for the use of Orientals, who prefer this to the product of this country. The Philippines and the islands of the Caribbean sea now receive their supply of rice from the United States. Reports received by the Department of Agriculture show the acreage of Louisiana and Arkansas has increased approximately 70,000 acres in the last two years, although the majority of farmers in this section know little about the irrigation of their lands.

MEXICAN REVOLUTION FEARED.

Insure Strictest Neutrality.
United States to Take Precautions to

WASHINGTON, Nov. 17.—Danger of another well organized and formidable revolutionary movement in Mexico has caused the suspension of the return to their home stations of the American troops sent into the border country during the Madero revolution. The attitude of the United States is one of apprehension of further trouble, against which every precaution is to be taken to insure the strictest neutrality.

RANGERS ORDERED TO BORDER.

To Prevent Activity in Texas Towards Starting Revolution in Mexico.

AUSTIN, Texas, Nov. 17.—Two companies of Texas Rangers today were ordered to the border with instructions to prevent any activity in Texas towards starting a revolution in Mexico. These movements were made after a conference between Governor Colquitt and Ranger Captain Hughes, who claims to have evidence that part of the preparations for a Mexican revolution are under way in Texas.

NO MORE CASE IN COVENTRY.

Six New Small Pox Sufferers, Found in Warwick.

WARWICK, Nov. 17.—For the first time since the outbreak of small pox in the Pawtuxet Valley there was a reported today. Six new sufferers were found in Warwick and none in Coventry, making the total up to date 127. A number of those who contracted the disease at the beginning of the epidemic were given their freedom from quarantine today, but the stringent regulations to prevent the spread of the disease were continued. More than 4,000 vaccine points have been used by the physicans since the beginning of the outbreak.

ELECTED PASTOR EMERITUS.

Rev. William R. Trotter Resigns from Trinity Episcopal Church, Bristol.

BRISTOL, Nov. 17.—Rev. William R. Trotter closed his career of more than 27 years as rector of Trinity Episcopal Church of this town, when he tendered his resignation today. Rev. Mr. Trotter is president of the Bristol school committee and chaplain of the Soldiers' Home here. The vestry of the church elected him pastor emeritus today and he will continue to live in this town. Ill health is the cause of his relinquishing his active work. Mr. Trotter was born in New York.

FOR THE SOLDIERS AND THE SAILORS.

[Continued from Fifth Page.]

Department as its representative at this dedication, and on the part of the officers and enlisted men of the navy and marine corps it becomes my agreeable duty and greatp leasure to voice upon this occasion the navy's earnest appreciation of this magnificent gift which Mrs. Emery has presented to the Army and Navy branch of the Young Men's Christian Association, this splendid building which stands at once as a memorial to her sons and is a monument to her magnificent good will to the enlisted men of the navy and army.

This building now completed will afford to the hundreds of young men of the navy here stationed the advantages of a home in which they may find comfortable and honorable dwelling place; in which they may find diversion, amusing and athletic games, good lodging and good food. These are great material benefits, but this building offers even greater benefit in affording shelter and removal from temptations and snares so diligently opened before our young men by the unworthy for their own wicked gains.

This is indeed a noble gift, which Mrs. Emery has made to the enlisted men of the army and navy. As she views it today with its fine equipment, to which other generous women and men have also contributed, she must be truly gratified with her work; and as time goes on her satisfaction must be the greater as the benefits of her generosity become the more distinctly apparent.

Mrs. Emery's name stands in letters of bronze upon the tablet at the entrance of this house; beyond, it will now be gratefully inscribed in the hearts of the navy and those who follow after us of today will surely rise up to call her name blessed.

Following Admiral Rodgers, Brigadier General Erasmus M. Weaver, chief of coast artillery, spoke in behalf of the army, in the absence of Major General Leonard Wood, who had been expected until late Thursday night, to represent that branch of the service. General Weaver said he shared with the audience the regret that General Wood had found it impossible to be present. The latter had asked him to bring to the Newport gathering his sincere regret that he was unable to come here and to say for him that the United States army is thoroughly appreciative of the work which is being done by the Young Men's Christian Association for the men of the service.

General Weaver spoke of the beginnings of the Association work for the army, at the outbreak of the Spanish-American war. He was then on mustering duty in Massachusetts and later went out as lieutenant colonel of the Fifth Massachusetts regiment, and knew from personal experience what good work was done during that war. He spoke especially of Mr. Collins, who was head of the work then, and has since become quite famous for his great accomplishments in this line for the army.

I do not see, he said, why we should wonder if the work which is done for the soldiers in leisure time makes them better soldiers. Whatever makes a better man makes also a better soldier. This work has brought the good of woman's influence into the camp and army post and this building is an exemplification of that idea. There was a mother's thought in the giving of this new building, and it is a mother's thought that is largely responsible in the making of a man. The army organization takes care of the men in their work hours, and the Association takes care of them in their leisure hours. What make a good man makes a good soldier, and what makes a good soldier makes a good citizen. We of the army like to grasp hands with the workers of the Young Men's Christian Association and work along with them. The Association is admirably serving the army. I am here to express the appreciation of the War Department for this finely equipped building and I am sure that a sweet spirit of comfort and satisfaction will come to the donor for her gift.

After the singing of America by the congregation, the benediction was pronounced by Rev. N. J. Sproul, pastor of the First Presbyterian Church. Then there was a gradual separation of the audience into the various rooms of the building for an inspection, and a sort of informal reception in which Mrs. Emery was a prominent figure.

Of course there were comparatively few present; 1,400 invitations were sent out and then a stop had to be called. There were others who might have been invited, but naturally when sending out so many, even if there was a limit to the number, there are bound to be some who are overlooked. Many of those who were invited were not present, though they intended to be. The invitations called for an acceptance and the acceptance brought a card of admission. Without a card one found that the doors were closed against him.

While 2:30 was the time assigned for the opening of the building this afternoon for public inspection the people were there and so at 2 the doors opened and half an hour later the building was filled comfortably, hundreds roaming about up stairs and down, and in fact everywhere. It then seemed as if all roads led to the structure, for there were streams of people coming from all directions and all filed in. To the women the kitchen was a place of attractions, the young men were interested in the gymnasium, and everybody could find something of special interest. The Training Station band in the lobby gave a concert program.

About the building there were posted guides, men from both services. The police did not seem to be a factor anywhere, and yet there was plenty of that display of uniform which American crowds seem to expect to keep them going straight. The orchestra played lively music and many a foot shivered, but there was no room for even a little dance. Not a few looked and clarbot until they were tired, and then made use of some of the comfortable chairs.

In the early afternoon a big detail of boys from the Training Station, all in blue, marched over and into the building, where with the soldiers and sailors from elsewhere they settled down to make themselves at home. The pool and game tables were early occupied and many of the crowds seemed to be amused to look on at the men enjoying themselves.

At 3:30 the afternoon formality took place, being the presentation of two large American flags for the staffs, and their official raising. The presentation was made by Chaplain S. C. Hughes, for the Rhode Island Society, Sons of the Revolution. The flags were accepted by Mr. H. A. Titus, chairman of the Newport branch, and were then peaked and broken out while hundreds of men from the army and navy stood on the Mall and saluted the banner under which they serve.

An unexpected feature of the inspection was the finding of the tables in the dining room spread with white cloths and napkins and laid with the regular ware. On the tables were menu cards and those who wished could partake of luncheon at a reasonable figure, and thus gain some knowledge of the capacities of this portion of the outfit. The little white and gilt cards read as follows:

Newport Army and Navy
Young Men's Christian Association
MENU
Oysters
Cream of Asparagus
Broiled Black Fish
Lettuce Celery
Olives
Roast Chicken
French Peas
String Potatoes
Ice Cream Cakes
Coffee
Tea Cocoa

Lunch Fifty Cents.

The evening program is for the enlisted men solely and will consist of music by the Seventh Coast Artillery orchestra, entertainment by enlisted men, assisted by the Orpheus Male Singing Society, and an address by the state secretary of the Young Men's Christian Association of Massachusetts and Rhode Island. Incidentally it may be stated that the various accommodations of the structure will be available for the patronage of the men for whom the building is given. During the evening the men will be served free with ice cream, cake and coffee.

The booking of rooms for the night is already on, the first No. 417, being reserved for a chief petty officer who had sent notice that he wished to secure the first room and would call during the day and register. Gunner's Mate Charles Saul of torpedo boat Drayton, for a long time attached to the Training Station was the first to register and was given room 202. Half a dozen others were booked by noon, and since the men from the First squadron have been given liberty until 8:30 Saturday morning it is anticipated that a large number of them will spend the night in the building and have the credit of being the first to occupy the beds.

DOG SWEATERS,
DOG BLANKETS.

HENRY BIESEL & SON.
SADDLE, HARNESS AND TRUNK MAKERS.
256 THAMES STREET.
Telephone 888.

Violets are now in season,
Can be had at all times of
OSCAR SCHULTZ,
18 Broadway. Tel. 818.

UNITY CLUB: Notice to members: At a regular business meeting of the Club held on the 14th inst., it was voted that any members not paying their Annual dues by Dec. 1st of each year shall be considered as having voluntarily relinquished their membership and that should they at any future date desire to regain same it will be necessary for them to be re-elected in the same manner as provided for the election of new members. It was also voted that the Club membership be limited to 350, with the provision that if the number of present members and the number elected at that meeting should exceed the limit of 350 no additional names should be elected until the membership dropped below the 350 limit. Elizabeth B. Congdon, Secretary.

OUR PLATFORM.

Safety first, Liberality next.

Both are essential to successful banking.

If you are satisfied with our platform come and see us.

NATIONAL EXCHANGE BANK,
38 Washington Square.

WM. H. HAMMETT, Pres. G. P. TAYLOR, Treasurer.
WM. PAINE SHEFFIELD, Vice Pres. H. G. WILKS, Ass't Treasurer.
W. P. CARR, Secretary.

SAVINGS BANK of NEWPORT
[INCORPORATED A. D. 1819].

	October 20th, 1911.	October 20th, 1910	Increase.
Deposits	$8,649,286.54	$8,347,204.22	$302,082.32
Surplus and Guaranty Fund	768,629.12	734,695.77	33,933.35

Mme. Barclay,
MILLINERY.
Fur trimmed Hats in exclusive styles, large and small effects. In addition we are showing a large collection of our own Hats, original, practical styles, sensibly priced.
Keiser Neckwear a Specialty.
Phone 1133. 143 Thames Street.

CLOTHING.

Otto
Men's Tailor
Has the
Very latest
Woolens
For
Overcoats
And Ulsters.

Order your
FALL SUIT
Now and have your
FURS remodeled and repaired
Before the rush.
PINTO BROS, - 115 Spring St.
Tel. 9986.

Newport Transfer Express Co.
Baggage and Freight.
Main Office, 320 Thames St
The only Express Company checking baggage from residence to destination.
Consignments of freight solicited.
Information in regard to baggage or freight cheerfully given.
Tel. 371, 739, 1061 Call Us Up.
FRANK J. HUGHES, General Manager.
Branch offices: Stable, March Street. Fall River Line Wharf
(Fall River Line Ticket-Office.)

CALL FOR
SHOES
Left for Repairs at
J. L. CUMMINGS CO.,
OPENED FOR BUSINESS
At 40 Franklin St.
NEAR SPRING STREET.

Mrs. T. W. Freeborne
228 SPRING STREET.
TEACHER OF PIANO.
Telephone 1537.

ANNOUNCEMENT.

THE OFFICERS AND BOARD OF DIRECTORS ANNOUNCE THAT THE NEWPORT TRUST COMPANY HAS BEEN APPOINTED BY THE UNITED STATES GOVERNMENT AS A DEPOSITARY FOR POSTAL SAVINGS BANK FUNDS.

NEWPORT TRUST COMPANY,
303 THAMES STREET.
CAPITAL - - - - $500,000.00

THE U. S. GOVERNMENT
Designated
THE AQUIDNECK NATIONAL BANK
The Only Regular U. S. Depositary
IN THE
CITY OF NEWPORT
AND THE
POSTOFFICE DEPARTMENT
HAS SPECIALLY
Designated that the
POSTAL SAVINGS DEPOSITS
Be placed in
The Aquidneck National Bank,
Postal Savings Depositary No. 2286.

Telephone 1096. 1097.
HORNBLOWER & WEEKS,
33 Bellevue Avenue.
INVESTMENT SECURITIES.
We execute investment orders of all kinds, from one share up.
Being in touch by wire with all the principal markets, we are prepared to trade in all kinds of stocks, no matter how inactive.

FINANCIAL.

NEW YORK, Nov. 17, Wall Street—The market opened with Amalgamated Copper at 69⅝, American Beet Sugar 66⅝, American Smelting and Refining 71, Atchison, Topeka & Santa Fe 107½, Brooklyn Rapid Transit 239⅛, Chesapeake & Ohio 75⅛, Chicago, Milwaukee & St. Paul 111¼, Erie 32⅝, Great Northern preferred 126⅝, Interborough Metropolitan 15⅛, Interborough Metropolitan preferred 47⅛, National Lead 50, New York Central 107¼, Northern Pacific 119, Pennsylvania 122, Reading 150½, Southern Pacific 113⅛, Union Pacific 172⅝, United States Steel 62⅝ and 62⅝. Lehigh Valley 180.

10—Leading speculative stocks were in good demand at the opening today and substantial advances were made. Active buying of the coalers continued. Reading rose a point and Lehigh Valley ⅝. Union Pacific Amalgamated Copper and United States Steel rose a point. Brooklyn Union Gas responded to the declaration of an extra dividend with a gain of 1¼.

11—Bear operators showed decided nervousness at the confident buying of all classes of stocks by the bulls and although the substantial advance brought out profit-taking the list absorbed it readily and forced upward resolutely. All of the accustomed leaders were purchased in big blocks. Union Pacific gained 2⅝ and Reading and United States Steel 2 points. Practically every important stock was up a point or more. Speculation was broad and there was a brisk inquiry for the Railway equipment and other low priced stocks.

Noon—The more confident spirit which was shown in the stock market yesterday continued to influence trading today. The demand expanded and during the morning the list advanced steadily. Although the buying was heavy among the speculative stocks, the entire market showed the result of the movement and gains ranging from 1 to 3 points were recorded in every quarter. The change from the heavy tone of the earlier part of the week was ascribed in part to cessation of the heavy profit-taking sales. The views expressed by ex-President Roosevelt on the trust question also were referred to as a factor in stimulating the market. Bullish enthusiasm grew with the upward march of prices. Room shorts tried breasting the current and joined in the scramble for stocks. Extensive buying by important speculative interests conveyed the impression that large lines which had been sold higher up were being replaced. United States Steel touched 65⅛, which brought it to within ⅛ of the highest figure reached since the collapse to 50 last month. Improvements were fully as large in various other influential stocks. Bonds were strong. Money on call steady at 2⅝ per cent. Prime mercantile paper 4 @ 4½ per cent. Exchanges $537,541,066; balances $11,431,358.

MODERN WET WASH LAUNDRY.
WORK GUARANTEED.
50c Basket.
Tel. 303.
Money Refunded if not satisfactory.

Height when set	Price per rod full rolls galv.	Price per rod f. c. galv. and painted
3 to 3½ ft	22½c	30c
4 ft	27½c	36c
4½ ft	32c	42c
4½ ft	37½c	50c
5 ft	40c	54c
Heavy stock and Poultry.		
4 ft	50c	72c
5 ft	60c	90c
Regular Poultry		
4 ft	40c	Chestnut posts.
6 ft	45c	

Barbed wire 3½c per pound.
PERCY T. BAILEY,
Melville Station, R. I.

Dennis Shanahan,
Hay, Grain and Salt.
POULTRY AND DAIRY FEEDS.
COMMERCIAL WHARF.

THE NEWPORT JOURNAL
is especially adapted for mailing.

SPEARS
NEW COOKING RANGE

Excels all others in baking, roasting, broiling; economy of fuel. Continuous fire and abundance of hot water.

FOR SALE ONLY BY

WM. K. COVELL.

Christmas Goods.

We are now receiving daily choice pieces of cut glass, silverware, jewelry, leather goods, etc.

Everything of the latest pattern and everthing carefully selected to suit people of good taste.

Many of the pretty things are very inexpensive. The earliest buyer gets the benefit of the best selection.

"HERRMANN,"
JEWELER,
204 THAMES STREET.

Abram Almy Co.,
Coal and Wood.
173 THAMES STREET.
Telephone 257.

Mexican Style
CHILI CON CARNE WITH BEANS.
A real delicacy
Price, per tin, - - **10c**
JAMES H. DRURY & CO.
243 & 245 THAMES STREET.

HUDSON RIVER BLUE CRUSHED STONE
For paths and driveways.
J. K. SULLIVAN.

HOWARD,
Painting Contractor,
Best Work in Every Branch of the Business.
OFFICE 31 EVERETT STREET.

"MEET ME AT BARNEY'S."

POPULAR SONGS
2 Copies for 25c
Saturday Only.

BARNEY'S MUSIC STORE,
140 Thames St.

NEW SWEET CIDER,
Made from Sound Apples,
25c. a gallon.
Send in your jug and try it.

F. P. GARRETTSON & CO.,
18 and 20 WASHINGTON SQ.
Tel. 66 and 99.

NEW
English Walnuts,
Malaga and Tokay Grapes,
Figs and Dates.

C. L. TALLMAN,
Successor to W. F. Wyatt.
Tel. 336. 122 Broadway.

BUSINESS FOR THE ALDERMEN.

Claims for Damages and Heavy Bills for Depredations by Dogs Receive Attention.

The Board of Aldermen at its weekly meeting Thursday evening, found some business to transact. Mayor Doyle presided and all the members were present.

The regular pay rolls were approved for the following amounts: Streets and highways, $1,821.05; police, $507.01; fire department, $500.08; city officers, $254.27; firemen in theatres, $36.

The pay roll of the caucus officers, $100; bills of two ward clerks, $8 each, and that of J. A. Mulally for $68, for painting the Anthony Cemetery fence, were approved.

C. L. Bisbee petitioned for an extension of the sewer in Peckham avenue, and as the street commissioner said he had money enough to do the work the petition was referred to him with power.

A communication was received from the School Committee in regard to the usual transfers of interest from certain funds to the school appropriation at the end of the year; also, of $2,000 from the Ellen Townsend fund for the increase of the equipment of the Townsend Industrial School. The accompanying resolution authorizing the city treasurer to draw the interest was passed. Then the city treasurer suggested that the sinking fund commissioners are the ones to draw the interest and a different resolution was passed, the difference being in the reading only.

Benjamin E. Northup applied for appointment as a private detective. Alderman Mahoney had been looking up the law and found that the board could appoint a private detective on payment of a fee of not less than $10 and the filing of a bond for $3,000. As Mr. Northup seemed to wish to be a detective and was willing to pay the fee and furnish the bond, he was appointed.

There were three appraisals of damages by dogs. Mayor Doyle did a little figuring and found that something like $160 was called for and the city must pay 85 per cent of this award. The mayor said it seemed that the police, the dog constable or some one should learn what dog or dogs did this work. Some one suggested that it was generally agreed that Thaw's dog had done the killing and Alderman Kelly, who ought to know, said Thaw's dog could not well have done this killing, for the reason that he was himself dead. The awards were passed along and no action was taken looking to the detection of the hen killer. They were: For 88 hens of W. W. Sherman, killed October 31, with costs, $95.30; for 3 hens and 3 pigeons of Einar Johnson, killed November 6, $46.05; for 6 hens of Richard Stewart killed November 9, $7.40; total cost to the dog fund, $146.75.

A communication was received from the Civic League, inviting the mayor and board to attend the lecture given last Tuesday evening. It was not delayed in transmission, but had simply been sent too late to reach the board before the lecture. The city clerk had sent notice of the invitation to the members, however.

A claim of damages against the city was filed by M. A. Sullivan, representing Mary A. Gallagher. The claim was that October 4, about 9:15 p. m., while walking along the westerly side of Thames street, she fell over a projecting step in front of No 37, owned by Philip Stevens. The step was hidden from the electric light by a nearby awning and she did not see it. She felt it, however, for she broke an arm and was otherwise injured, permanently she seems to think, and makes a claim for $2,000. The board set the hearing for the meeting two weeks away, which will be Wednesday, November 29, Thursday, the regular date being Thanksgiving.

The Father Mathew Total Abstinence Society was given a license for a masquerade ball at Masonic hall November 30 and the Perry Athletic Club licenses for two exhibitions.

Charles Mally put 1 na claim for $8 damages to his carriage, through an overhanging pole on Thames street. There were no particulars in the claim, but Mayor Doyle saw Mally in the doorway and suggested that he tell about it, knowing that he had not gone to the City Hall just to look on. Mr. Mally had several grievances. First, as to that pole: It was at Thames street and Lee avenue and projected so that a covered wagon could not be driven by without damages. The matter was referred to Alderman Kelly to report.

Later Mr. Mally showed that this damage claim was only an incident; he had two real grievances. One was the condition of his street (Clinton). There is a foot and a half of water on it now, he said, with the prospect that such a condition would exist much of the winter. It was not pleasant. Then the city had just laid out a new road through the park, which could be used; but it had fenced it in so that it could not be used. Alderman Kelly was appointed a committee to look into the matter.

Mrs. Antoinette Papa complained of a large pole, some two feet thick, placed on Gidley street, which is only nine feet wide at best and is greatly blocked by such a pole. The matter was referred to Alderman Leddy to report.

The board adjourned.

SAILS FOR CHINA.

Cruiser Cincinnati Will be Kept on the Asiatic Station Until the Situation Clears.

Cruiser Cincinnati, Commander Samuel S. Robinson, left the Mare Island navy yard Thursday for China. The Cincinnati was under orders to relieve the New Orleans, but it is now understood that the New Orleans will remain on the Asiatic station until the Chinese situation clears.

The Cincinnati will call at Cavite to deliver stores, including wireless apparatus for the Philippines.

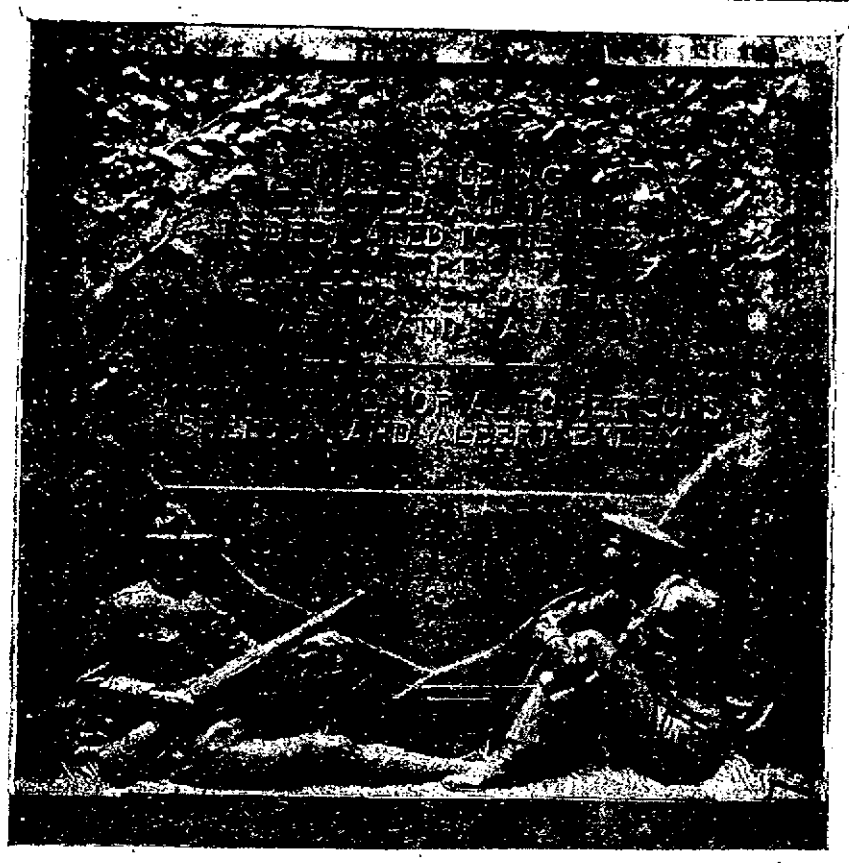

MEMORIAL TABLET, ARMY AND NAVY YOUNG MEN'S CHRISTIAN ASSOCIATION BUILDING.

MAHONEY'S SUPPORTERS.

Men Who Have Signed His Nomination Papers for Mayor.

Full List of Names as Corrected and Checked in the City Clerk's Office.

A three-cornered contest for mayor there is more than usual interest attaching to the campaign. This relates not only to the outcome, but to the alignment of the voters in the ranks of the three candidates and to the character and make-up of the support which each is to receive. As an early indication along this line, The News prints today the names of those who have signed the nomination papers of Alderman Jeremiah P. Mahoney, expecting in later issues to add those for Mr. Garrettson and Mayor Doyle. The full list, as corrected and checked in the city clerk's office, is as follows:

Dennis F. Nagle, 7 Extension.
James F. Stevenson, 7 Connection.
Daniel F. Hayes, 23 Simmons.
Jeremiah F. Mahoney, 20 Bachelier.
William A. Bonayne, 30 Levin.
William J. Burns, 25 Young.
Richard B. Stevenson, 23 Connection.
Henry A. Martin, 10 Howard.
James Rooney, 26 Lee avenue.
James J. Connell, 30 Young.
John E. McCarthy, 78 William.
Daniel J. Sullivan, 26 Dennison.
Patrick H. Kerins, 71 Pope.
Charles P. Meehan, 3 Bowery.
Valentine V. W. Walters, 668 Thames.
James A. Hogan, 22 Holland.
Patrick P. Sheehan, 1 West Marlborough.
Patrick Vaughan, 19 John.
John F. Kivlehan, 667 Thames.
James P. Fagan, 15 Carroll avenue.
Michael F. Linehan, 329 Spring.
Daniel E. Doherty, 185 Spring.
James F. Hickey, 56 Hammond.
Daniel Doyle, 21 Byrnes.
Frank M. Fitzgerald, 1 Lee's wharf.
Abraham J. Carter, 21 School.
Thomas M. Greason, 5 Howard.
William Carroll, 3 Rhode Island avenue.
Augustus A. Tibbett, 74 Roseneath avenue.
Michael F. Sullivan, 16 Narragansett avenue.
John Kerins, 2 Harrington.
James W. Sullivan, 32 Narragansett avenue.
Thomas G. McMahon, 5 Equality park.
Timothy J. Hayes, 17 John.
Peter F. Martin, 383 Spring.
Benjamin Carter, Gibbs avenue.
Arthur J. Leary, 5 Wellington avenue.
John Grant, Halidon avenue.
Daniel Smith, 16 Sherman.
William E. Barry, 34 Howard.
James B. Edwards, 21 Webster.
George A. Spooner, 18 White.
Alexander R. O'Hanley, 11 Narragansett avenue.
Michael J. Durnam, 693 Thames.
James Grant, Halidon avenue.
John F. Dailey, 33 Annandale road.
Frank Collins, 9 Carroll avenue.
John H. Killian, 12 Carey.
William J. Ebbitt, 12 Carey.
Michael Finn, 36 Carey.
Gaspare Amoruso, 608 Thames.
Joseph E. Killian, 12 Carey.
Timothy F. Sullivan, 4 Sharon court.
John H. McGee, 12 Harrington.
Michael J. Murphy, 30 Carey.
John F. Connell, 702 Thames.
John J. Burns, 26 Lee avenue.
James F. Reagan, 26 Milburn court.
Daniel E. Watterson, 505 Thames.
Philip A. Sharkey, 3 Bowery.
John O'Brien, 1 Potter.
Jeremiah Shea, 15 Hammond.
Patrick F. Hayes, 16 Holland.
Harry Fitz, Connection.
Thomas Reagan, 12 West Narragansett avenue.
Dennis J. White, 11 South Baptist.
Alexander T. McDonald, 23 Holland.
James A. Martin, 52 Hammond.
Edward A. Keating, 4 Holland.
Albert Commette, 244 Spring.
John J. Cassidy, 4 Harrington.
Andrew F. McCarthy, 39 Connection.
Michael F. Kelly, Maher court.
Timothy J. Murphy, 30 Carey.
William J. Shepley, 68 Pope.
John F. Halpin, 34 Pearl.

[Continued on Sixth Page.]

FIRST PARENTS' SOCIAL.

Miscellaneous Program and Remarks by Messrs. Clarke and Lull at Lenthal School.

The first in the series of parents' socials planned for this winter was held Thursday evening at the Lenthal school under the auspices of the Civic League and proved a delightful affair in every way. The size of the gathering, which taxed all the room available in the hall, again indicated that the League unquestionably struck a popular chord in the hearts of the parents when it inaugurated these entertainments.

Mrs. George Grenville Morrill presided and said the object of these socials is to give the parents the opportunity to meet the teachers, and especially this year to meet Mr. Clarke's successor, Dr. Carr. She also read a letter of regret from Miss Ellen F. Mason, president of the Civic League who was prevented from being present on account of illness.

Former Principal Henry W. Clarke was greeted with great applause when he arose to speak. He said he was both sorry and glad, sorry that there was not room to accommodate more and glad of the interest which prompted so many parents to come. He declared that he was heartily in sympathy with the work the League is doing in the schools and hoped it would live and prosper to do more.

Superintendent Lull arrived just in time to respond when it came his turn to speak, though still a little out of breath when summoned to the platform. He took the audience back to the long ago, when the first public school in Newport was founded by Robert Lenthalt would he not be astonished at the marvelous change which has come? The breadth of work and varied opportunities offered today are really wonderful and the school authorities must go on improving and adding to these opportunities. The question men are asking themselves today is not, as it once was, "What can I do for myself"? but "What can I do for others?" With this broad-minded purpose man is pretty sure to do also for himself. In conclusion he congratulated the Civic League and the teachers who had planned for the evening's event.

The miscellaneous program was then in order, the first number being a violin solo by John H. Hodgson, who rendered "The Hungarian Dance," a selection which was executed with much skill and beauty. Miss Alice Donovan sang "Florian's Song" and for an encore "The Rosary." Mr. A. O'D Taylor, possibly a stranger to some of the audience in the role of a reader, struck a popular note by his reading of Dooley's essay on "The New Woman." Two charming little girls, Misses Dorothy Willard and Barbara Norman, next held the stage in their mystifying scene, "Jimmy Valentines' Dance." This was one of the pleasant surprises of the evening. Mr. Hodgson was again heard, playing Raff's "Cavatina," followed by "Andantino" by Lemere, and Miss Donovan sang "I've something sweet to tell you" and "Absent."

The closing number was by Mr. Taylor, who read extracts from Bernard Shaw's "The Rivals," impersonating parts of the scene by Captain Acres and Sir Anthony. The musical program had been arranged by Mr. Henry S. Hendy, who also acted as accompanist throughout the evening.

At the close Mrs. Merrill urged the audience not to leave immediately, but to remain and make things sociable for all. Refreshments were served in the meantime.

COMMODORE CASWELL AGAIN.

Newport Yacht Club Elects Officers and Hears Encouraging Reports from Committees.

The annual meeting of the Newport Yacht Club was held Thursday evening at the clubhouse, being postponed from the usual time, though no one would have suspected that it was a postponed meeting. The reports of the committees showed that matters had progressed well and that the club, under the guidance of Commodore Caswell, had prospered during the year. There was something to eat after the meeting and as usual there were able appetites to enjoy it. The officers elect are:

Commodore—Philip Caswell.
Vice Commodore—Dalton E. Young.
Rear Commodore—J. S. Coggeshall.
Secretary—J. P. Cozzens.
Treasurer—George B. Austin.
Measurer—James S. Currier.
Regatta Committee—W. M. Arnold, J. G. Costello, W. D. Hazard, H. Williams, H. W. Boudreau.
House Committee—J. A. Allen, S. Hart, H. Whipple, J. W. Wilson, W. L. Eddy.
Finance Committee—J. H. Scannevin, G. H. Draper, A. L. Slocum.
Library Committee—F. A. Corbett, T. E. Fox, Jr., C. F. Wetherell.
Model Committee—F. H. Scannevin, H. D. Root, F. J. Logier.
Entertainment Committee—D. J. McGowan, H. D. Frasch, D. Hepburn.

Commodore Caswell re-appointed Dr. S. C. Powell fleet surgeon and J. P. Cozzens fleet captain.

FREDERICK COPE WHITEHOUSE.

Death of a Noted Scientist Distinguished Principally as an Egyptologist.

Well Known Former Resident of Newport, With Many Plans for Public Improvement.

Mr. Frederick Cope Whitehouse, a former well known resident of Newport, a brother of the late William FitzHugh Whitehouse, died yesterday in New York. He was a scientist of wide reputation, and distinguished principally as an Egyptologist and for work in connection with reclamation of waste lands in the Valley of the Nile.

Mr. Whitehouse was 69 years old and was the son of Rt. Rev. Henry John Whitehouse and Evelina Bruen Whitehouse. He was born in Rochester, N. Y., and was an alumnus of Columbia College. Following his graduation in 1861 he studied at universities in France, Germany and Italy, and in 1871 was admitted to the bar of New York state.

In 1882 Mr. Whitehouse came into prominence in connection with Egypt, when he discovered the depression in the Egyptian desert now known as Wadi Raylan. He was convinced that the ancient Egyptians by using the depression as a storage reservoir had been able to bring about the extraordinary fertility of ancient Egypt.

He had already made extensive researches in Semitic tradition regarding the canal of Joseph and the land of Goshen, which he identified to his satisfaction with the Fayoum submerged in the time of Herodotus and then known as Lake Moeris. He formed a company for the exploitation of a gigantic development, which was to make possible the reclamation of waste Egypt and was awarded a patent by the Khedive. After years of work and heavy expense the scheme failed, through the construction of the Assouan dam. Mr. Whitehouse was involved in litigation with the British government until a few years ago.

Mr. Whitehouse was a fellow of many learned societies in this country and Europe, and a commander of Osmanieh and grand officer of Medjidieh. He was a frequent contributor to scientific journals on topics

[Continued on Seventh Page.]

COLLECTOR'S SALE
—OF—
Estates for Taxes Due and Unpaid.

Tax Collector's Office,
Newport, R. I.,
Nov. 9, 1911.

The undersigned, Collector of Taxes of the City of Newport, hereby gives notice that he will sell at public auction to the highest bidder at the City Hall, in said City of Newport, on Saturday, Dec. 9, 1911, at twelve o'clock, noon, the following described parcels of real estate (of the levy upon which notice is hereby given) or so much thereof as may be necessary to pay the taxes assessed thereon for the year 1910.

The sums set against the descriptions of the several estates show the amounts due thereon respectively for the tax, for the non-payment of which each of said estates is to be sold for said tax, interest, costs and expenses incident to said sale.

For a more particular description of said estates reference is made to the Tax Assessor's plats as the same appeared at twelve o'clock, Noon, April 1, 1910.

Terms cash.

Lot 2, plat 10, on Summer street, taxed to John D. Richardson heirs. Amount due, $58.80.

Lot 91, plat 43, on Harrison avenue, taxed to A. C'D. Taylor heirs. Amount due, $2.40.

Lot 71, plat 9, on Garfield street, taxed to Senorinha R. Vargas. Amount due, $12.00.

EDWARD W. HIGBEE,
Collector of Taxes.

COAL OF ALL SIZES.
Clean Coal a Specialty
Heirs of George Bowen.
Telephone 915.

"Clean Coal" "Prompt Deliveries."
Genuine "Pennsylvania" Coal
In red and white ash and in all sizes, picked and screened entirely by hand from the yards of the
PERRY COAL COMPANY.

AN UNUSUAL BUILDING.

Covers Completely an Irregular Space and Constituted in a Novel Way.

Progress of the Work and Accommodations Afforded in the New Army and Navy Home.

The new Army and Navy Young Men's Christian Association building occupies the whole block bounded by Broadway, Farewell street, Prison Lane and Meeting street, comprising 22,192 square feet. It is five stories high on the front and four in the rear, with provisions for adding one or two more for sleeping quarters. There is a deep basement under all, which practically makes another story.

The project was begun nearly two years ago, upon Mrs. Emery's announcement to the International Committee that she would erect such a building. Various sites were looked at and some with favor, until publicity raised the prices to figures which were considered unreasonable. The News was closely in touch with the preliminaries, as it has been ever since, and when negotiations were clinched for

[Continued on Eighth Page.]

AUCTION SALES.

AUCTION SALE EXTRAORDINARY.

The United States Trust Company of New York, have commissioned me to sell by public auction all the furniture, &c, of the late Baroness von Zedwitz at the Caldwell cottage, corner of Kay and Ayrault streets, beginning

TUESDAY, NOVEMBER 21st,

AT TEN O'CLOCK, A. M.

Thirty five rooms, expensively furnished in Mahogany, Gilt, Flemish Oak, &c., of the periods of Louis 15th, 16th, Jacobean and Elizabethan. Rare China, rich draperies, table and bed linen, Oriental rugs representing a cost of several thousands of dollars, Dining set in Flemish Oak (carved) cost $5,000.00. One magnificent Hall clock with chimes. Two bronze Cupids eight feet high. Teakwood Cabinets, Wardrobes, Chiffoniers, Couches, Billiard Table, gilt Cabinets, Mirrors, Cut Glass, Library and Den furniture in leather, Chamber Sets, in birds-eye maple, white enamel &c, brig a brac, Toilet Sets, Hair Mattresses, Box Springs, &c., &c.

The sale will begin in the Dining room at ten o'clock sharp. The house will be heated and lighted, for the comfort of buyers. No public inspection until 8 o'clock on morning of sale.

Private view by appointment only.

FRED W. GREENE,
FRED W. GREENE, JR.,
Auctioneers.

Real Estate at Auction.

Monday, Nov. 20,

AT 12 O'CLOCK, NOON,

I will sell for Mr. J. C. Carter the property known as the Conroy estate on Annandale road, East Bowery and Slocum streets. The property consists of two lots 50-100 each, a large roomy two-tenement house, and a garage 90 feet long, which can be altered into two cottages.

Will be sold in parcels, or as a whole. Conditions at time of sale.

FRED W. GREENE, JR.,
Auctioneer.

AUCTION SALE

At the Honeyman Hill Farm, Green End Avenue, Middletown, R. I., Now Occupied by A. H. Ward,

TUESDAY, NOV. 21, 1911,

AT 1 O'CLOCK, P. M.

1 Bay Horse (7 years old), 1 Brown Horse (11 years old), 7 Cows, about 400 Barred Plymouth Rock Hens, 75 Pure Breed Buff Plymouth Rock Pullets and 3 stacks of Corn Fodder.

If stormy, sale next fair day.

JAMES A. TABER, Auctioneer.

17 HEAD FARM STOCK AT AUCTION

ON TUESDAY, NOV. 21, 1911,

AT 10:30 A. M.

On the Isaac B. Macomber Place, Portsmouth, R. I.

I will sell at public auction 14 head of the most desirable Cows and Heifers that has been offered for sale this year. They consist of Grade Holsteins and Grade Jerseys all young stock; among them are three-year-olds that give 17 quarts per day, and one is New Milch, 3 Holsteins that will rush the can some day, all gentle and raised by the present owner, Mr. J. Frank Chase, also at same time 1 Two-year-old Bull, two Good Farm Horses, lot of Hens, Household Furniture, Wagon and other articles in the farm line. Any person looking for a family cow this will be the place to find her.

Consignments solicited.

If stormy sale next fair day.

Take Newport and Fall River cars.

J. T. GARDNER, Auctioneer.

We carry in stock at all times a complete line of
HEATING AND COOKING APPARATUS,
INCLUDING
Flat Irons,
Stoves,
Radiators,
Coffee Percolators,
Toasters,
Grids,
Broilers,
Ovens,
Chafing Dishes,
Heating Pads, etc.
Also electrically operated
Washing Machines,
Ironers and
Vacuum Cleaners.
Illuminating Dept.
Bay State Street Railway Co.;
Tel. 28. 449-453 Thames St.

NEW BOOKS.
Autobiographic Memoirs of Frederic Harrison.
Recollections of a Parisian.
Medieval Sicily.
Old Country Inns of England.
HART,
202 Thames Street
Tel. 304.

We Are Now Showing
Dennison's Advance Line of
Xmas Goods.
CARR'S,
DAILY NEWS BUILDING.

The LAPPIN Store,
147 Thames Street.
COATS

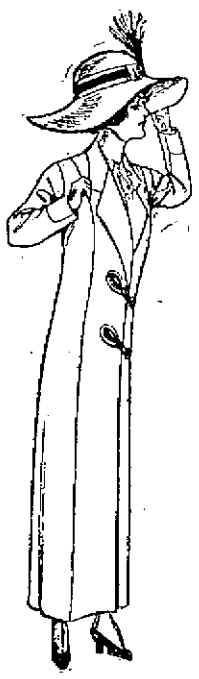

Just Think of it,
Not a Coat worth less than $15.00 and mostly $20.00.
All one price,
$9.98

One of New York's largest and most prominent makers of high grade coats for women and misses' in appreciation of the enormous business we do with them annually, have sent us their entire line of coats at an unparalleled price concession. They are of course the very best coats they can turn out and they come to us in one lot at one price and we turn them over to you in the same way, sharing with you our good luck.

Swagger Street Coats,
Plain Tailored Coats,
Mannish Mixtures,
Diagonal Cheviots.
Polo Cloth Coats,
Reversible Coats,
Semi-Reversible.

Every one a perfect example of the Tailor's Art, styles sold exclusively by the Lappin Store. When coats like these, which are now in unprecedented demand, are offered at such savings there should not be the least bit of hesitation shown and we know our coat department will be crowded with eager shoppers all day Saturday.